

OFFICIAL BASKETBALL BOX SCORE -- G A M E T O T A L S  
 Northwestern vs Hawai'i  
 12-27-96 7:35 p.m. at Special Events Arena - Honolulu, Hawaii

VISITORS: Northwestern (5-4)

| No.                | N A M E         | TOT-FG |     | 3-PT |     | FT | FTA | REBOUNDS |    |     | PF | TP | A | TO | BLK | S | MIN |
|--------------------|-----------------|--------|-----|------|-----|----|-----|----------|----|-----|----|----|---|----|-----|---|-----|
|                    |                 | FG     | FGA | FG   | FGA |    |     | OF       | DE | TOT |    |    |   |    |     |   |     |
| 00                 | HARMSSEN, Joe   | * 3    | 9   | 0    | 1   | 2  | 2   | 1        | 3  | 4   | 3  | 8  | 1 | 3  | 0   | 1 | 21  |
| 04                 | BONNER, Julian  | 3      | 6   | 0    | 1   | 0  | 1   | 2        | 2  | 4   | 1  | 6  | 3 | 1  | 0   | 0 | 25  |
| 12                 | JOHNSON, Jevon  | * 2    | 7   | 0    | 2   | 2  | 2   | 0        | 2  | 2   | 3  | 6  | 1 | 1  | 0   | 1 | 20  |
| 13                 | BRANCH, Joe     | * 2    | 4   | 0    | 2   | 3  | 4   | 0        | 3  | 3   | 2  | 7  | 1 | 3  | 0   | 1 | 29  |
| 24                 | HANLON, Sean    | 1      | 1   | 0    | 0   | 0  | 0   | 0        | 1  | 1   | 1  | 2  | 0 | 3  | 0   | 0 | 16  |
| 31                 | POMEDAY, Nate   | * 4    | 7   | 4    | 6   | 0  | 0   | 0        | 4  | 4   | 3  | 12 | 1 | 1  | 0   | 0 | 33  |
| 33                 | AMMONS, Carvell | * 2    | 5   | 0    | 1   | 2  | 2   | 0        | 5  | 5   | 3  | 6  | 0 | 2  | 0   | 0 | 27  |
| 35                 | MOLNAR, Aron    | 1      | 1   | 0    | 0   | 2  | 2   | 1        | 1  | 2   | 0  | 4  | 0 | 0  | 0   | 0 | 3   |
| 42                 | ESCHMEYER, Evan | 5      | 10  | 0    | 0   | 1  | 7   | 3        | 1  | 4   | 0  | 11 | 1 | 4  | 0   | 1 | 26  |
| TEAM REBOUNDS..... |                 |        |     |      |     |    |     | 0        | 1  | 1   |    |    |   |    |     |   |     |
| TOTALS             |                 | 23     | 50  | 4    | 13  | 12 | 20  | 7        | 23 | 30  | 16 | 62 | 8 | 18 | 0   | 4 | 200 |

|                     |       |      |           |      |      |       |      |          |
|---------------------|-------|------|-----------|------|------|-------|------|----------|
| TOTAL FG% 1st Half: | 14-27 | .519 | 2nd Half: | 9-23 | .391 | Game: | .460 | DEADBALL |
| 3-Pt. FG% 1st Half: | 1- 6  | .167 | 2nd Half: | 3- 7 | .429 | Game: | .308 | REBOUNDS |
| F Throw % 1st Half: | 3- 5  | .600 | 2nd Half: | 9-15 | .600 | Game: | .600 | 3, 3     |

HOME TEAM: Hawai'i (7-1)

| No.                | N A M E           | TOT-FG |     | 3-PT |     | FT | FTA | REBOUNDS |    |     | PF | TP | A  | TO | BLK | S  | MIN |
|--------------------|-------------------|--------|-----|------|-----|----|-----|----------|----|-----|----|----|----|----|-----|----|-----|
|                    |                   | FG     | FGA | FG   | FGA |    |     | OF       | DE | TOT |    |    |    |    |     |    |     |
| 03                 | CURRY, Aaron      | 3      | 5   | 0    | 0   | 0  | 0   | 0        | 1  | 1   | 1  | 6  | 2  | 1  | 0   | 1  | 15  |
| 04                 | ROBINSON, Michael | 1      | 4   | 0    | 0   | 1  | 2   | 1        | 0  | 1   | 4  | 3  | 1  | 1  | 0   | 0  | 13  |
| 05                 | GALLON, Quentin   | 0      | 0   | 0    | 0   | 0  | 0   | 0        | 1  | 1   | 0  | 0  | 0  | 0  | 0   | 0  | 3   |
| 13                 | KROEGER, Micah    | * 7    | 10  | 0    | 2   | 3  | 3   | 4        | 4  | 8   | 2  | 17 | 1  | 2  | 0   | 3  | 37  |
| 20                 | SMITH, Alikea     | * 5    | 11  | 3    | 5   | 4  | 4   | 0        | 2  | 2   | 1  | 17 | 5  | 2  | 0   | 2  | 34  |
| 21                 | MEYERS, Luke      | 0      | 0   | 0    | 0   | 0  | 0   | 0        | 0  | 0   | 1  | 0  | 0  | 1  | 0   | 0  | 1   |
| 23                 | CARTER, Anthony   | * 10   | 14  | 0    | 2   | 0  | 1   | 0        | 2  | 2   | 1  | 20 | 6  | 2  | 1   | 5  | 29  |
| 25                 | MILLER, Greg      | 0      | 0   | 0    | 0   | 0  | 0   | 0        | 1  | 1   | 1  | 0  | 0  | 0  | 0   | 0  | 1   |
| 30                 | ANDERSON, Kelvin  | 0      | 2   | 0    | 0   | 0  | 0   | 1        | 0  | 1   | 2  | 0  | 0  | 0  | 0   | 0  | 1   |
| 33                 | FURLONG, Danny    | 1      | 2   | 0    | 0   | 0  | 0   | 1        | 1  | 2   | 3  | 2  | 2  | 1  | 0   | 0  | 11  |
| 34                 | AMBROZICH, Eric   | * 1    | 9   | 0    | 0   | 3  | 4   | 1        | 7  | 8   | 3  | 5  | 2  | 1  | 0   | 1  | 26  |
| 44                 | YADAO, Jason      | 0      | 0   | 0    | 0   | 0  | 0   | 0        | 0  | 0   | 0  | 0  | 0  | 0  | 0   | 0  | 1   |
| 50                 | SUNDBERG, Seth    | * 4    | 9   | 0    | 0   | 1  | 2   | 2        | 4  | 6   | 2  | 9  | 1  | 0  | 2   | 0  | 28  |
| TEAM REBOUNDS..... |                   |        |     |      |     |    |     | 0        | 2  | 2   |    |    |    |    |     |    |     |
| TOTALS             |                   | 32     | 66  | 3    | 9   | 12 | 16  | 10       | 25 | 35  | 21 | 79 | 20 | 11 | 3   | 12 | 200 |

|                     |       |      |           |       |      |       |      |          |
|---------------------|-------|------|-----------|-------|------|-------|------|----------|
| TOTAL FG% 1st Half: | 18-30 | .600 | 2nd Half: | 14-36 | .389 | Game: | .485 | DEADBALL |
| 3-Pt. FG% 1st Half: | 3- 5  | .600 | 2nd Half: | 0- 4  | .000 | Game: | .333 | REBOUNDS |
| F Throw % 1st Half: | 7-10  | .700 | 2nd Half: | 5- 6  | .833 | Game: | .750 | 2        |

OFFICIALS: Jim Burr, Bill Gracey, Bobby Hunt

TECHNICAL FOULS:

Northwestern - the coach(1)

Hawai'i - none

ATTENDANCE: 8762

| SCORE BY PERIODS: | 1st | 2nd | OT1 | OT2 | OT3 | OT4 | TOTAL |
|-------------------|-----|-----|-----|-----|-----|-----|-------|
| Northwestern      | 32  | 30  |     |     |     |     | 62    |
| Hawai'i           | 46  | 33  |     |     |     |     | 79    |

COMMENTS: Rainbow Classic

33rd Annual Outrigger Hotels Rainbow Classic

Dec. 27, 1996

Hawai'i vs. Northwestern

Starters:

Harmsen, Johnson, Brach, Pomeday, Ammons

Play-By-Play

Starters:

Kroeger, Amvbrozich, Carter, A. Smith  
Sundberg

Northwestern

Hawaii

Tip controlled by Hawaii. Sundberg vs. Ammons

19:53  
18:11  
17:47 Johnson pf 1, t 1  
Northwestern  
17:33 Eschmeyer for Harmsen  
17:18  
16:54 Johnson 18 right 2  
16:43 Pomeday pf 1, t 2  
16:32 Johnson pf 2, t 3  
Coach Byrdson assessed t-foul  
16:20  
15:45  
Official  
Bonner for Johnson  
15:31 Ammons pf 1, t 4  
15:21  
15:03  
14:48 Branch ft (2) -  
Harmsen for Eschmeyer; Hanlon for Branch 3  
14:35  
14:07 Northwestern puts held ball into play.  
Eschmeyer for Ammons  
14:05 Harmsen 14 left on inbounds, A: Pomeday 5  
13:47 Bonner pf 1, t 5  
13:30 Harmsen ft (2) 6  
7  
12:56  
12:27  
12:16 Hanlon pf 1, t 6  
Ammons & Branch for Harmsen & Pomeday  
11:50 Ammons 19 left base 9  
11:30  
11:09  
Official  
10:51 Bonner layup after rebound 11  
10:27  
10:14 Branch tip in 13  
9:28  
9:09 Eschmeyer layup in traffic 15  
8:43  
8:23 Bonner 16 right !&  
&:44 Official

2 Kroeger layup, A: Carter  
4 Carter stuff, A: A. Smith  
0:20 Time Out #1  
5 A. Smith ft (2)  
6  
8 Carter layup on inbounds pass, A: A. Smith  
- Ambrozich t-foul (2)  
9  
11 Sundberg layup, A: Carter  
A. Smith pf 1, t 1  
Time Out  
13 Carter alley-oop stuff, A: Kroeger  
15 Carter layup on break, A: A. Smith  
Ambrozich pf 1, t 2  
Robinson for Ambrozich  
17 Kroeger layup, A: Carter  
18 Kroeger ft (2)  
19  
Sundberg pf 1, t 3  
21 A. Smith 20 left, A: Carter\*  
24 A. Smith 20 left, A: Robinson\*  
Curry for A. Smith  
26 Robinson reverse layup, A: Sundberg  
Robinson pf 1, t 4  
Time Out  
A. Smith & Ambrozich for Curry & Robinson  
28 Sundberg layup, A: Carter  
30 Carter layup after rebound  
Time Out

33rd Annual Outrigger Hotels Rainbow Classic  
 Dec. 27, 1996  
 Hawai'i vs. Northwestern  
 Play-By-Play

First Half Continued

Northwestern (17)

(31) Hawaii

|  |    |                                    |
|--|----|------------------------------------|
| 7:44 Harmsen & Pomeday for Hanlon & Eschmeyer                  |    | Furlong for Sundberg               |
| 6:54   |    | 34 A. Smith 20 left, A: Ambrozich  |
| 6:35   |    | Ambrozich pf 2, t 5                |
|  |    | Curry for Carter                   |
| 6:17   |    | 36 Ambrozich 13 left, A: Furlong   |
| 5:59   |    | Kroeger pf 1, t 6                  |
|  |    | Robinson for Ambrozich             |
| 5:52 Pomeday 23 left*  | 20 |                                    |
| 5:17   |    | 38 A. Smith spinning 11 left       |
| 5:01 Harmsen 13 right  | 22 |                                    |
| 4:46 Hawaii puts held ball into play.<br>Eschmeyer for Harmsen |    | Sundberg for Furlong               |
| 4:44 Ammons pf 2, t 7  |    | 39 Robinson ft (2)                 |
|  |    | --                                 |
| 4:24 Ammons on goal tending                                    | 24 |                                    |
| 4:14 Ammons pf 3, t 8<br>Hanlon for Ammons                     |    | -- Sundberg ft (2)                 |
| 3:55 Official  |    | 40                                 |
| 3:39   |    | Time Out                           |
| 2:49 Eschmeyer 6 left, m A: Bonner                             | 26 | 42 Sundberg 9 right base, A. Curry |
| 2:22 Bonner ft (1-1)   | -- | Robinson pf 2, t 7                 |
| 2:06   |    | 44 A. Smith 18 right               |
| 1:42 Eschmeyer   | 28 |                                    |
| 1:31 Hawaii  |    | 0:20 Time Out #1                   |
| 0:59 Hanlon  | 30 |                                    |
| 0:43   |    | Curry pf 1, t 8 (offensive)        |
| 0:17 Eschmeyer msucle layup                                    | 32 |                                    |
| 0:01   |    | 46 Curry 16 right                  |

Half ends.

Score: Hawaii 46, Northwestern 32.



OFFICIAL BASKETBALL BOX SCORE -- F I R S T H A L F  
 Northwestern vs Hawai'i  
 12-27-96 7:35 p.m. at Special Events Arena - Honolulu, Hawaii

VISITORS: Northwestern

| No.                | N A M E         | TOT-FG |     | 3-PT |     | FT |     | REBOUNDS |    |     | PF | TP | A | TO | BLK | S | MIN |
|--------------------|-----------------|--------|-----|------|-----|----|-----|----------|----|-----|----|----|---|----|-----|---|-----|
|                    |                 | FG     | FGA | FG   | FGA | FT | FTA | OF       | DE | TOT |    |    |   |    |     |   |     |
| 00                 | HARMSSEN, Joe   | * 2    | 5   | 0    | 1   | 2  | 2   | 0        | 0  | 0   | 0  | 6  | 0 | 2  | 0   | 1 | 8   |
| 04                 | BONNER, Julian  | 2      | 4   | 0    | 0   | 0  | 1   | 1        | 1  | 2   | 1  | 4  | 1 | 0  | 0   | 0 | 16  |
| 12                 | JOHNSON, Jevon  | * 1    | 1   | 0    | 0   | 0  | 0   | 0        | 0  | 0   | 2  | 2  | 0 | 0  | 0   | 1 | 4   |
| 13                 | BRANCH, Joe     | * 1    | 1   | 0    | 1   | 1  | 2   | 0        | 3  | 3   | 0  | 3  | 0 | 2  | 0   | 0 | 17  |
| 24                 | HANLON, Sean    | 1      | 1   | 0    | 0   | 0  | 0   | 0        | 0  | 0   | 1  | 2  | 0 | 2  | 0   | 0 | 11  |
| 31                 | POMEDAY, Nate   | * 1    | 3   | 1    | 3   | 0  | 0   | 0        | 2  | 2   | 1  | 3  | 1 | 0  | 0   | 0 | 16  |
| 33                 | AMMONS, Carvell | * 2    | 4   | 0    | 1   | 0  | 0   | 0        | 2  | 2   | 3  | 4  | 0 | 1  | 0   | 0 | 14  |
| 42                 | ESCHMEYER, Evan | 4      | 8   | 0    | 0   | 0  | 0   | 3        | 1  | 4   | 0  | 8  | 1 | 3  | 0   | 1 | 14  |
| TEAM REBOUNDS..... |                 |        |     |      |     |    |     | 0        | 0  | 0   |    |    |   |    |     |   |     |
| TOTALS             |                 | 14     | 27  | 1    | 6   | 3  | 5   | 4        | 9  | 13  | 8  | 32 | 3 | 10 | 0   | 3 | 100 |

|                     |       |      |           |      |      |       |      |          |
|---------------------|-------|------|-----------|------|------|-------|------|----------|
| TOTAL FG% 1st Half: | 14-27 | .519 | 2nd Half: | 0- 0 | .000 | Game: | .519 | DEADBALL |
| 3-Pt. FG% 1st Half: | 1- 6  | .167 | 2nd Half: | 0- 0 | .000 | Game: | .167 | REBOUNDS |
| F Throw % 1st Half: | 3- 5  | .600 | 2nd Half: | 0- 0 | .000 | Game: | .600 | 1, 1     |

HOME TEAM: Hawai'i

| No.                | N A M E           | TOT-FG |     | 3-PT |     | FT |     | REBOUNDS |    |     | PF | TP | A  | TO | BLK | S | MIN |
|--------------------|-------------------|--------|-----|------|-----|----|-----|----------|----|-----|----|----|----|----|-----|---|-----|
|                    |                   | FG     | FGA | FG   | FGA | FT | FTA | OF       | DE | TOT |    |    |    |    |     |   |     |
| 03                 | CURRY, Aaron      | 1      | 2   | 0    | 0   | 0  | 0   | 0        | 1  | 1   | 1  | 2  | 1  | 1  | 0   | 0 | 8   |
| 04                 | ROBINSON, Michael | 1      | 4   | 0    | 0   | 1  | 2   | 1        | 0  | 1   | 2  | 3  | 1  | 0  | 0   | 0 | 10  |
| 13                 | KROEGER, Micah    | * 2    | 2   | 0    | 0   | 2  | 2   | 1        | 2  | 3   | 1  | 6  | 1  | 2  | 0   | 3 | 20  |
| 20                 | SMITH, Alika      | * 5    | 8   | 3    | 5   | 2  | 2   | 0        | 1  | 1   | 1  | 15 | 3  | 1  | 0   | 1 | 18  |
| 23                 | CARTER, Anthony   | * 5    | 6   | 0    | 0   | 0  | 0   | 0        | 1  | 1   | 0  | 10 | 4  | 1  | 0   | 3 | 14  |
| 33                 | FURLONG, Danny    | 0      | 0   | 0    | 0   | 0  | 0   | 1        | 0  | 1   | 0  | 0  | 1  | 0  | 0   | 0 | 3   |
| 34                 | AMBROZICH, Eric   | * 1    | 4   | 0    | 0   | 1  | 2   | 0        | 2  | 2   | 2  | 3  | 1  | 1  | 0   | 0 | 10  |
| 50                 | SUNDBERG, Seth    | * 3    | 4   | 0    | 0   | 1  | 2   | 0        | 1  | 1   | 1  | 7  | 1  | 0  | 2   | 0 | 17  |
| TEAM REBOUNDS..... |                   |        |     |      |     |    |     | 0        | 2  | 2   |    |    |    |    |     |   |     |
| TOTALS             |                   | 18     | 30  | 3    | 5   | 7  | 10  | 3        | 10 | 13  | 8  | 46 | 13 | 6  | 2   | 7 | 100 |

|                     |       |      |           |      |      |       |      |          |
|---------------------|-------|------|-----------|------|------|-------|------|----------|
| TOTAL FG% 1st Half: | 18-30 | .600 | 2nd Half: | 0- 0 | .000 | Game: | .600 | DEADBALL |
| 3-Pt. FG% 1st Half: | 3- 5  | .600 | 2nd Half: | 0- 0 | .000 | Game: | .600 | REBOUNDS |
| F Throw % 1st Half: | 7-10  | .700 | 2nd Half: | 0- 0 | .000 | Game: | .700 | 2        |

OFFICIALS: Jim Burr, Bill Gracey, Bobby Hunt

TECHNICAL FOULS:

Northwestern - the coach(1)

Hawai'i - none

ATTENDANCE:

| SCORE BY PERIODS: | 1st | 2nd | OT1 | OT2 | OT3 | OT4 | TOTAL |
|-------------------|-----|-----|-----|-----|-----|-----|-------|
| Northwestern      | 32  | 0   |     |     |     |     | 32    |
| Hawai'i           | 46  | 0   |     |     |     |     | 46    |

COMMENTS: Rainbow Classic

33rd Annual Outrigger Hotels Rainbow Classic

Dec. 27, 1996

Hawai'i vs. Northwestern

Play-By-Play

Starters:

Harmsen, Johnson, Branch, Pomeday, Ammons

Starters:

Kroeger, Ambrozich, Carter, A. Smith  
Sundberg

Northwestern (32)

Second Half

(46) Hawaii

Northwestern puts ball into play.

19:16  
18:09 Harmsen on goaltending 34  
17:50 Pomeday pf 2, t 1  
17:34 Harmsen pf 1, t 2  
17:26 Branch alley-oop stuff, A: Johnson 36  
16:47  
16:31 Pomeday 20 left, AZ: Branch\* 39  
16:14 Johnson pf 3, t 3  
15:59  
Official  
15:38  
14:35 Branch ft (2) 40  
Eschmeyer for Harmsen 41  
14:04 Eschmeyer ft (2) --  
13:34 Johnson driving layup 43  
13:19 Pomeday pf 3, t 4  
Hanlon for Pomeday  
12:58 Hawaii puts held ball into play.  
12:41  
12:19  
12:08 Bonner for Johnson  
11:45 Eschmeyer ft (2) --  
11:42 Branch pf 1, t 5  
Official  
11:23 Northwestern puts held ball into play.  
10:45  
10:22  
10:20 Pomeday for Branch  
10:02 Eschmeyer ft (1-1) --  
Harmsen for Ammons  
9:44  
9:24  
9:12  
9:09 Northwestern  
8:57 Eschmeyer ft (1-1) 44  
8:41  
8:28 Johnson for Hanlon

48 Carter 17 left, A: Ambrozich  
Ambrozich pf 3, t 1  
Robinson for Ambrozich  
50 Kroeger layup, A: Carter  
51 Kroeger ft (1)  
Carter pf 1, t 2  
Time Out  
53 Kroeger layup, A: A. Smith  
Robinson pf 3, t 3  
Robinson pf 4, t 4  
Ambrozich for Robinson  
55 Sundberg tip in  
57 Carter layup on break  
Sundberg pf 2, t 5  
Kroeger pf 2, t 6  
Furlong for Sundberg  
Time Out  
59 Kroeger layup after rebound  
61 Carter driving slam after steal  
Furlong pf 1, t 7  
63 Kroeger layup, A: A. Smith  
65 Kroeger layup, A: Carter  
67 Carter driving layup after steal  
Time Out #1  
Curry for Carter  
Furlong pf 2, t 8  
69 Furlong 14 left, A: Curry

33rd Annual Outrigger Hotels Rainbow Classic  
 Dec. 27, 1996  
 Hawai'i vs. Northwestern  
 Play-By-Play

Second Half Continued

Northwestern (44)

(69) Hawaii

|      |                                       |   |
|------|---------------------------------------|---|
| 6:38 |                                       | 71 Curry driving layup                      |
| 6:17 | Eschmeyer slam, A: harmsen            | 46  |
| 5:38 |                                       | Carter for A. Smith                         |
| 5:26 | Harmsen pf 2,t 6                      | 73 Carter layup, A: Furlong                 |
|      |                                       | -- Carter ft (1)                            |
| 5:15 | Bonner driving layup                  | 48  |
| 4:06 |                                       | Furlong pf 3, t 9 (offensive)               |
|      |                                       | Sundberg for Furlong                        |
| 3:55 | Pomeday 22 left*                      | 51  |
| 3:06 | Pomeday 22 right*                     | 54  |
| 2:44 | Harmsen pf 3, t 7                     | 74 Ambrozich ft (1-1)                       |
|      | Branch for Bonner; Ammons for Harmsen | 75 A. Smith for Curry                       |
|      | Official                              | Time Out                                    |
|      | Molnar for ESchmeyer                  | Gallon for Kroeger                          |
| 2:06 | Molnar 16 right                       | 56  |
| 1:28 |                                       | Anderson for Sundberg; Miller for Ambrozich |
| 1:12 | Ammons ft (2)                         | 57  |
|      |                                       | 58  |
| 1:00 | Branch pf 2, t 8                      | Curry for Carter                            |
| 0:39 |                                       | 76 A. Smith ft (1-1)                        |
| 0:30 | Johnson ft (2)                        | 77 Meyers for A. Smith                      |
|      |                                       | 79 Curry layup in traffic                   |
| 0:28 |                                       | Anderson pf 1, t 11                         |
| 0:17 | Molnar ft (2)                         | 60  |
|      |                                       | Yadao for Curry                             |
|      |                                       | Meyer pf 1,t 12 (offensive)                 |
|      |                                       | 61  |
|      |                                       | Anderson pf 2, t 13                         |
|      |                                       | 62  |

Game ends.

Score: Hawaii 79, Hawaii 62.

# NCAA BASKETBALL SHOT CHART

First Half

Second Half

(Circle one)

3 30 13 23 3 8 23 13 Layups 50 9 13 34 20 23 13 23 13

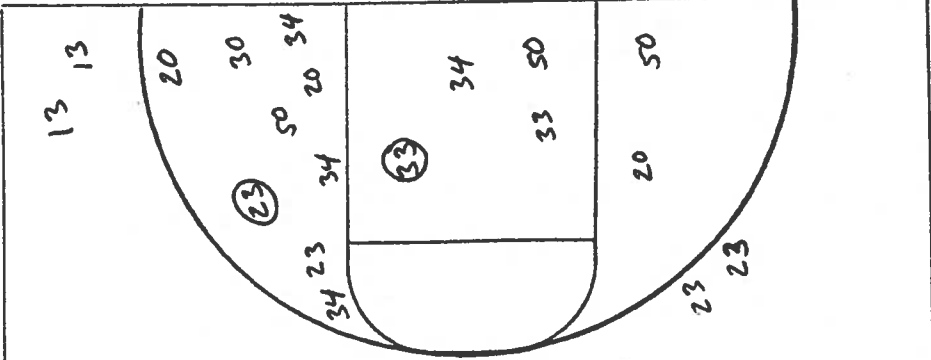

Team HAWAII

| Turnovers  |
|--|
| <span style="border: 1px solid black; border-radius: 50%; padding: 2px;">12</span> |
| <span style="border: 1px solid black; border-radius: 50%; padding: 2px;">23</span> |
| <span style="border: 1px solid black; border-radius: 50%; padding: 2px;">13</span> |
| 4  |
| <span style="border: 1px solid black; border-radius: 50%; padding: 2px;">33</span> |
| <span style="border: 1px solid black; border-radius: 50%; padding: 2px;">23</span> |
| <span style="border: 1px solid black; border-radius: 50%; padding: 2px;">23</span> |
| <span style="border: 1px solid black; border-radius: 50%; padding: 2px;">13</span> |
| 00   |
| 5  |
| 46   |
| <span style="border: 1px solid black; border-radius: 50%; padding: 2px;">42</span> |
| 318  |
| 9  |
| 10   |
| 11   |
| 12   |
| 13   |
| 14   |
| 15   |
| 16   |
| 17   |
| 18   |
| 19   |

Attempted 36  
 Made 14  
 Percentage 0.389

Team NORTHWESTERN

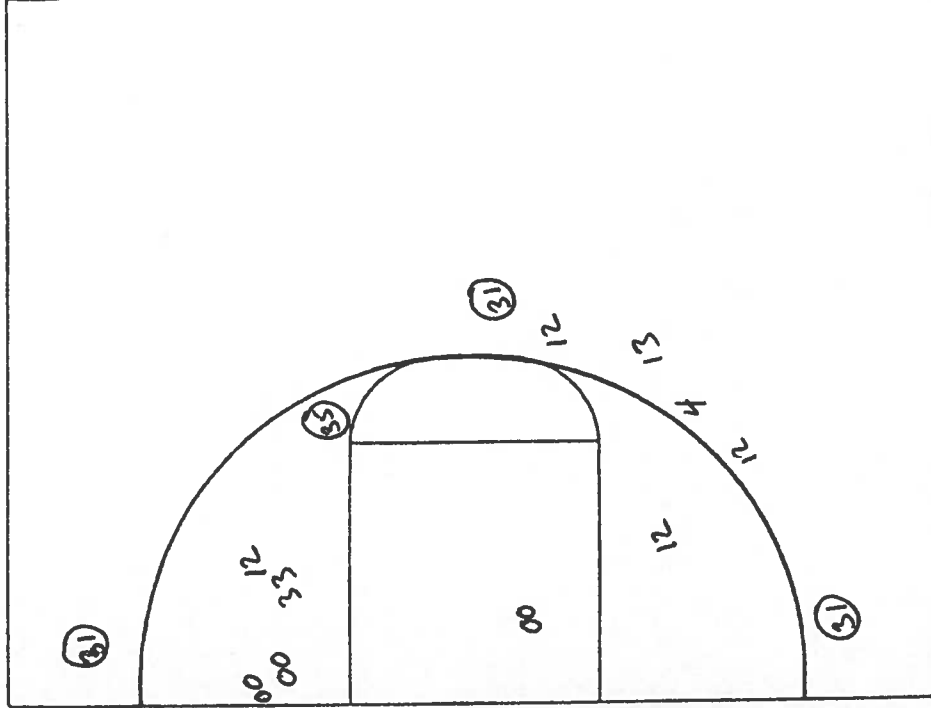

9 ~~10~~

Attempted 23  
 Made 9  
 Percentage 0.391

Layups 8 13 13 12 12 12 12 12