

OFFICIAL BASKETBALL BOX SCORE -- G A M E T O T A L S
 Cal Poly San Luis Ob vs Hawai'i
 12-14-96 7:05 p.m. at Special Events Arena - Honolulu, HI

VISITORS: Cal Poly San Luis Ob (5-2)

No.	N A M E	TOT-FG		3-PT		FT	FTA	REBOUNDS			PF	TP	A	TO	BLK	S	MIN
		FG	FGA	FG	FGA			OF	DE	TOT							
03	KINNER, Rick	0	0	0	0	0	0	0	0	0	1	0	0	0	0	2	
04	PORTER, Josh	0	2	0	1	0	0	1	3	4	2	0	1	2	0	16	
05	FLEMING, Steve	1	1	0	0	1	2	1	2	3	1	3	0	2	2	11	
12	OHNSTAD, Mitch	* 2	10	2	4	2	2	0	3	3	3	8	3	1	0	31	
14	LARSON, Ben	* 5	9	3	7	0	0	0	3	3	1	13	2	4	0	34	
20	WOZNIAK, Mike	4	10	2	5	0	0	2	5	7	4	10	2	4	0	15	
21	COTRIGHT, Shanta	* 10	17	1	3	3	8	1	3	4	2	24	6	4	1	33	
22	BRYANT, Colin	2	2	0	0	2	2	1	0	1	0	6	0	0	0	6	
34	BRYDEN, Russ	1	3	0	0	0	0	1	2	3	2	2	1	2	0	11	
35	KETCHAM, Ross	* 1	7	1	5	0	0	0	1	1	5	3	1	2	0	20	
43	LEVESQUE, Damien	* 7	9	0	0	1	3	5	3	8	5	15	1	2	0	21	
TEAM REBOUNDS.....								1	2	3							
TOTALS		33	70	9	25	9	17	13	27	40	26	84	17	23	3	4	200

TOTAL FG% 1st Half:	16-31	.516	2nd Half:	17-39	.436	Game:	.471	DEADBALL
3-Pt. FG% 1st Half:	4-10	.400	2nd Half:	5-15	.333	Game:	.360	REBOUNDS
F Throw % 1st Half:	3-7	.429	2nd Half:	6-10	.600	Game:	.529	4

HOME TEAM: Hawai'i (5-1)

No.	N A M E	TOT-FG		3-PT		FT	FTA	REBOUNDS			PF	TP	A	TO	BLK	S	MIN
		FG	FGA	FG	FGA			OF	DE	TOT							
03	CURRY, Aaron	0	2	0	2	0	0	0	1	1	0	0	1	2	0	1	12
04	ROBINSON, Michael	5	8	0	0	1	1	2	0	2	2	11	0	1	0	0	16
05	GALLON, Quentin	1	6	0	4	0	0	1	3	4	0	2	1	2	0	0	18
13	KROEGER, Micah	* 1	5	0	2	7	10	2	1	3	4	9	2	3	0	3	21
20	SMITH, Alika	* 4	13	1	5	5	9	0	5	5	1	14	6	3	0	2	36
23	CARTER, Anthony	* 8	15	0	2	2	4	1	5	6	4	18	8	4	0	5	33
34	AMBROZICH, Eric	* 9	12	0	0	3	5	2	5	7	2	21	0	1	1	0	32
50	SUNDBERG, Seth	* 4	6	0	0	3	3	5	5	10	2	11	0	4	3	1	32
TEAM REBOUNDS.....								3	2	5							
TOTALS		32	67	1	15	21	32	16	27	43	15	86	18	20	4	12	200

TOTAL FG% 1st Half:	16-36	.444	2nd Half:	16-31	.516	Game:	.478	DEADBALL
3-Pt. FG% 1st Half:	1-7	.143	2nd Half:	0-8	.000	Game:	.067	REBOUNDS
F Throw % 1st Half:	8-13	.615	2nd Half:	13-19	.684	Game:	.656	3, 1

OFFICIALS: Scott Thornley, Ed Ristau, Donovan Lewis

TECHNICAL FOULS:

Cal Poly San Luis Ob- none
 Hawai'i - SUNDBERG, Seth(1)

ATTENDANCE:

SCORE BY PERIODS:	1st	2nd	OT1	OT2	OT3	OT4	TOTAL
Cal Poly San Luis Ob	39	45					84
Hawai'i	41	45					86

RAINBOW BASKETBALL
HAWAII NIKE FESTIVAL
RAINBOWS VS. CAL POLY SLO

DEC. 14, 1996

PLAY-BY-PLAY

Starters:

Kroeger, Ambrozich, Carter, Smith
Sundberg

Starters:

Larson, Ohnstad, Cotright,
Ketcham, Levesque

Cal Ply SLO

Hawaii

Tip controlled by Cal Poly. Levesque vs. Sundberg.

9:23
8:25
7:21 Larson 21 left, A: Cotright* 3
Bryden for Ketcham
6:57 Wozniak for Ohnstad
Hawaii puts held ball into play.
6:56
6:42 Levesque 18 right, A: Wozniak 5
6:14 Fleming for Levesque
5:55 Wozniak 21 left on break, A: Cotright 8
5:52 Official
5:17 Cotright layup 10
5:03
4:46
4:21 Cotright on goal tending 12
Ohnstad, Porter, Ketcham, Bryant for
Fleming, Larson, Bryden & Cotright
3:53 Wozniak pf 1, t 1
3:41 Bryant ft (2) 13
14
3:36
3:11 Larson for Wozniak
3:05 Ketcham pf 1, t 2
Levesque for Porter
2:53 Bryant driving layup 16
2:27
2:18 Levesque ft (2) --
--
2:05 Cotright for Bryant
1:49 Levesque 18 top of key, A: Ketcham 18
10:41 Official
10:31
9:27
9:14 Levesque layup, A: Ohnstad 20
8:51
8:37 Kinner & Fleming for Levesque & Larson
8:26 Bryant ft (2) --
Bryden for Ketcham 21
8:02 Cal Poly SLO
7:52
7:38 Official
Larson for Ohnstad: Porter for Fleming
7:06 Kinner pf 1, t 3
Wozniak for Kinner

2 Sundberg 10 left, A: Carter
4 Kroeger tip in
6 Ambrozich 8 left on inbounds pass, A: Smith
Time Out
8 Carter driving layup
10 Carter alley-oop layup, A: Smith
11 Smith ft (2)
--
Ambrozich pf 1, t 1
13 Smith layup on break
Gallon for Kroeger
-- Ambrozich ft (2)
14
16 Ambrozich layup in traffic
Sundberg pf 1, t 2
Curry for Smith
Time Out
Robinson for Sundberg
18 Robinson layup, A: Carter
20 Robinson driving layup
22 Ambrozich 15 left
Smith for Carter
Ambrozich pf 2, t 3
0:20 Time Out #1
25 Smith 22 left, A: Curry
Time Out
Sundberg for Ambrozich
27 Robinson layup after rebound
28 Robinson ft (1)

RAINBOW BASKETBALL
HAWAI'I NIKE FESTIVAL
RAINBOWS VS. CAL POLY SLO
DEC. 14, 1996
PLAY-BY-PLAY

Cal Poly SLO (21)

(28) Hawaii

6:49 Wozniak 15 right after rebound 23
6:22 Ketcham & Levesque for Bryden & Porter
6:12 Cotright 8 left base 25
Cotright ft (1) --
6:09 Wozniak pf 2, t 4
5:52 Larson pf 1, t 5
5:12 Ketcham pf 2, t 6
Ohnstad & Bryden for Wozniak & Ketcham
5:04
4:55 Larson 22 left, ACotright* 28
4:31
4:20 Cotright on goal tending 30
4:11 Levesque pf 1, t 7
Fleming for Bryden
4:05 Cal Poly SLO puts held ball into play.
3:48 Cotright pf 1, t 8
Bryant for Cotright
3:42 Fleming layup, A: Larson 32
3:26 Ohnstad pf 1, t 9

Official
3:09 Larson 12 right 34
2:59 Wozniak for Bryant
2:28 Levesque pf 2, t 10
Cotright for Ohnstad
2:26 Levesque pf 3, t 11
Bryden & Porter for Levesque & Fleming
1:56 Larson 22 left, A: Bryant* 37
0:59
0:47 Wozniak 8 right base 39

Smith pf 1, t 4
Carter for Gallon
Carter pf 1, t 5

30 Sundberg 8 left base, A: Smith
31 Sundberg ft (1)

Carter pf 2, t 6

33 Robinson layupa after rebound
Kroeger for Curry
-- Kroeger ft (1-1)

-- Kroeger ft (1-1)

34 Kroeger ft (2)
35
Time Out

37 Carter slam on break, A: Kroeger
-- Carter ft (1)
38 Kroeger ft (2)
39 Curry for Carter

41 Sundberg 5 left after rebound

Half ends.

Score: Hawaii 41, Cal Poly SLO 39

NCAA BASKETBALL SHOT CHART

First Half

Second Half

(Circle one)

Team CAL POLY

Team HAWAII

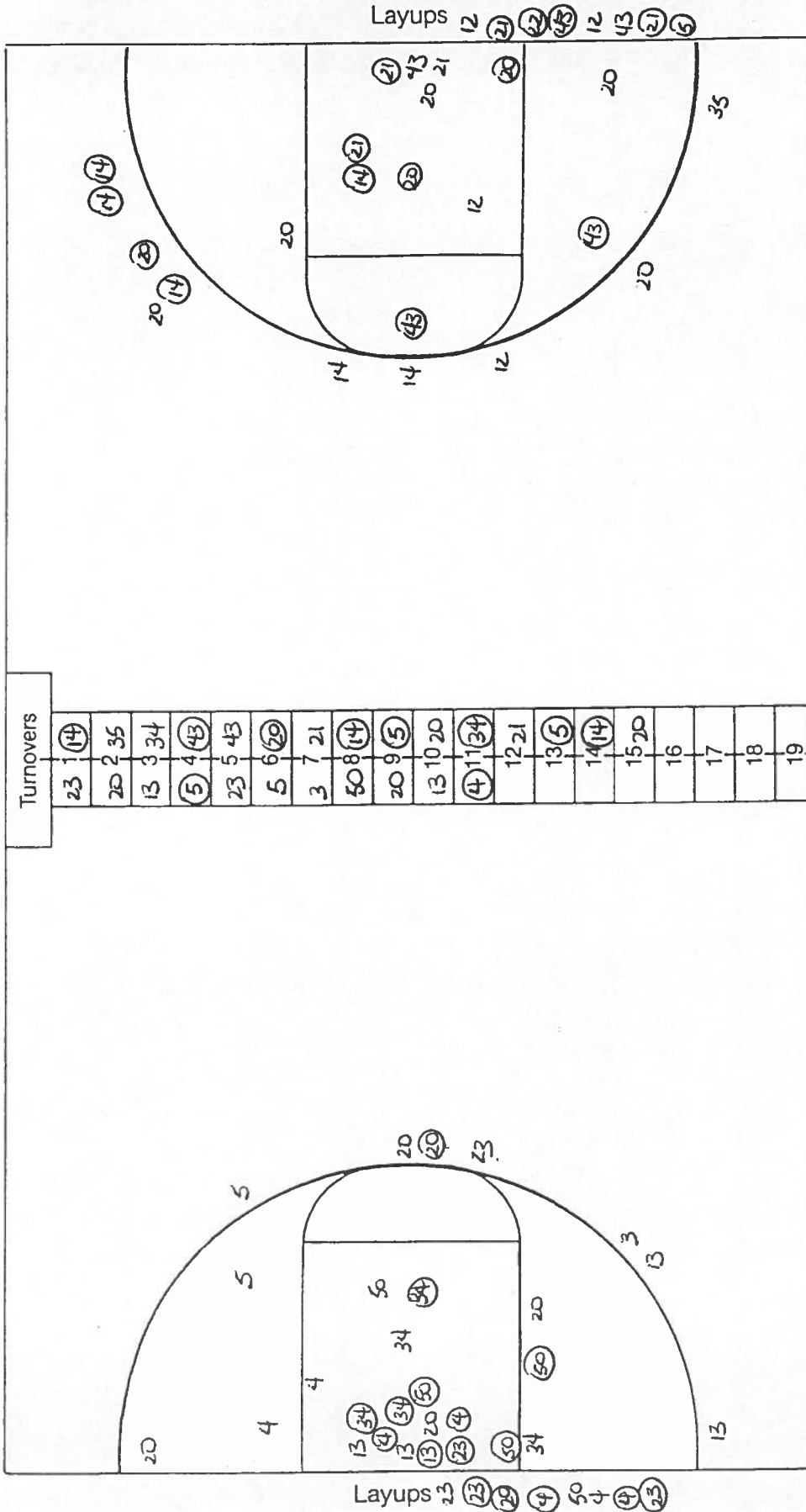

Turnovers

23	14
20	2 35
13	3 34
5	4 43
23	5 43
5	6 20
3	7 21
50	8 14
20	9 5
13	10 20
4	11 34
	12 21
	13 5
	14 14
	15 20
	16
	17
	18
	19

Attempted 31

Made 16

Percentage .516

pp off
T.O.
17 4

Attempted 36

Made 16

Percentage .444

OFFICIAL BASKETBALL BOX SCORE -- F I R S T H A L F
 Cal Poly San Luis Ob vs Hawai'i
 12-14-96 7:05 p.m. at Special Events Arena - Honolulu, HI

VISITORS: Cal Poly San Luis Ob

No.	N A M E	TOT-FG		3-PT		FT	FTA	REBOUNDS			PF	TP	A	TO	BLK	S	MIN
		FG	FGA	FG	FGA			OF	DE	TOT							
03	KINNER, Rick	0	0	0	0	0	0	0	0	0	1	0	0	0	0	2	
04	PORTER, Josh	0	0	0	0	0	0	0	1	1	0	0	0	0	0	4	
05	FLEMING, Steve	1	1	0	0	0	0	0	2	2	0	2	0	2	0	5	
12	OHNSTAD, Mitch	* 0	4	0	1	0	0	0	1	1	1	0	1	1	0	13	
14	LARSON, Ben	* 4	6	3	5	0	0	0	3	3	1	11	1	3	0	18	
20	WOZNIAK, Mike	3	8	1	3	0	0	1	4	5	2	7	2	3	0	9	
21	COTRIGHT, Shanta	* 4	5	0	0	1	3	1	1	2	1	9	4	2	0	16	
22	BRYANT, Colin	1	1	0	0	2	2	0	0	0	0	4	0	0	0	3	
34	BRYDEN, Russ	0	0	0	0	0	0	0	1	1	0	0	0	1	0	8	
35	KETCHAM, Ross	* 0	1	0	1	0	0	0	0	0	2	0	1	1	0	10	
43	LEVESQUE, Damien	* 3	5	0	0	0	2	2	2	4	3	6	0	2	0	12	
TEAM REBOUNDS.....								0	0	0							
TOTALS		16	31	4	10	3	7	4	15	19	11	39	9	15	2	4	100

TOTAL FG% 1st Half:	16-31	.516	2nd Half:	0-0	.000	Game:	.516	DEADBALL
3-Pt. FG% 1st Half:	4-10	.400	2nd Half:	0-0	.000	Game:	.400	REBOUNDS
F Throw % 1st Half:	3-7	.429	2nd Half:	0-0	.000	Game:	.429	2

HOME TEAM: Hawai'i

No.	N A M E	TOT-FG		3-PT		FT	FTA	REBOUNDS			PF	TP	A	TO	BLK	S	MIN
		FG	FGA	FG	FGA			OF	DE	TOT							
03	CURRY, Aaron	0	1	0	1	0	0	0	1	1	0	0	1	1	0	1	10
04	ROBINSON, Michael	4	7	0	0	1	1	2	0	2	0	9	0	1	0	0	11
05	GALLON, Quentin	0	2	0	1	0	0	1	0	1	0	0	0	2	0	0	7
13	KROEGER, Micah	* 1	5	0	2	4	6	2	1	3	0	6	1	2	0	3	12
20	SMITH, Alika	* 2	6	1	2	1	2	0	2	2	1	6	3	2	0	2	16
23	CARTER, Anthony	* 3	5	0	1	0	1	0	4	4	2	6	4	2	0	3	15
34	AMBROZICH, Eric	* 3	5	0	0	1	2	0	2	2	2	7	0	0	0	0	12
50	SUNDBERG, Seth	* 3	5	0	0	1	1	2	2	4	1	7	0	1	1	1	17
TEAM REBOUNDS.....								2	1	3							
TOTALS		16	36	1	7	8	13	9	13	22	6	41	9	11	1	10	100

TOTAL FG% 1st Half:	16-36	.444	2nd Half:	0-0	.000	Game:	.444	DEADBALL
3-Pt. FG% 1st Half:	1-7	.143	2nd Half:	0-0	.000	Game:	.143	REBOUNDS
F Throw % 1st Half:	8-13	.615	2nd Half:	0-0	.000	Game:	.615	1

OFFICIALS: Scott Thornley, Ed Ristau, Donovan Lewis

TECHNICAL FOULS:

Cal Poly San Luis Ob- none

Hawai'i - none

ATTENDANCE:

SCORE BY PERIODS:	1st	2nd	OT1	OT2	OT3	OT4	TOTAL
Cal Poly San Luis Ob	39	0					39
Hawai'i	41	0					41

RAINBOW BASKETBALL
HAWAII NIKE FESTIVAL
RAINBOWS VS. CAL POLY SLO

DEC. 14, 1996

PLAY-BY-PLAY

Starters:

Kroeger, Smith, Carter, Ambrozich
Sundberg

Second Half

Cal Poly SLO (39)

(41) Hawaii

Starters:

Ohnstad, Larson, Cotright, Ketcham
Levesque

hawaii puts ball into play.			
9:44			43 Ambrozich 6 left base after rebound
9:30 Ketcham pf 3, t 1			44 Kroeger ft (2)
			--
9:15			46 Ambrozich layup on break, A: Smith
8:51 Ketcham 20 left, A: Cotright*	42		
8:32 Cotright layup, A: Ohnstad	44		Kroeger pf 1, t 1
Cotright ft (1)	45		
8:12 Cotright pf 2, t 2			-- Carter ft (2)
7:58 Ketcham pf 4, t 3			47
Porter for ketcham			49 Carter layup after steal
7:46			
7:32 Ohnstad 23 right, A; Porter*	48		
6:45 Levesque 7 left after rebound	50		
6:17			51 Ambrozich 10 left on inbounds, A: Smith
5:58			Kroeger pf 2, t 2
			Time Out
Official			Robinson for Sundberg
5:52 Larson 9 left base	52		
5:38			53 Ambrozich layup, A: Carter
5:19 Levesque 8 right base, A: Cotright	54		
4:57			55 Robinson layup, A: Kroeger
4:42 Levesque layup after rebound	56		Carter pf 3, t 3
Wozniak & Bryant for Cotright & Larson			
Levesque ft (1)	57		
4:26			57 Carter slam after steal
4:17 Levesque tip in	59		
4:08 Levesque pf 4, t 4			59 Ambrozich layup, A: Carter
Bryden for Levesque			-- Ambrozich ft (1)
			Sundberg for Robinson
3:56 Wozniak 24 right*	62		
3:43 Bryden pf 1, t 5			Curry for Carter
3:07 Fleming for Porter			
2:48 Bryant 9 right after rebound	64		
2:39 Ohnstad pf 2, t 6			0:20 Time Out #1
Hawaii			60 Smith ft (1-1)
2:20 Wozniak pf 3, t 7			61
			62 Kroeger ft (1-1)
2:06 Wozniak pf 4, t 8			63
Larson & Levesque for Wozniak & Fleming			
1:47 Cotright & Ketcham for Bryden & Bryant			Time Out
Official			Kroeger pf 3, t 4
1:34 Cotright ft (2)	--		
	--		
1:16 Cotright layup on break	66		
1:11 Ohnstad pf 3, t 9			- Smith ft (1-1)

RAINBOW BASKETBALL
HAWAII NIKE FESTIVAL
RAINBOWS VS. CAL POLY SLO
DEC. 14, 1996
PLAY-BY-PLAY

Cal Poly SLO (66)

(63) Hawaii

10:51 Cotright ft (2)	67	Kroeger pf 4, t 5
	--	Carter & Gallon for Curry & Kroeger
10:43		Carter pf 4, t 6 (offensive)
10:20 Cotright layup, A: Levesque	69	
9:33 Cotright layup, A: Ohnstad	71	
9:19 Levesque pf 5, t 10 (fouls out)		64 Sundberg ft (2)
Porter for Levesque		65
9:18 Porter pf 1, t 11		67 Carter layup on inbounds pass, A: Smith
		68 Carter ft (1)
8:19		70 Gallon 16 right
8:00		72 Smith layup, A: Carter
7:57 Cal Poly SLO		Time Out #1
Wozniak for Larson; Fleming for Porter		
7:36		74 Smith driving layup
7:21 Cotright 22 left*	74	
6:36		76 Carter 18 left, A: Gallon
6:09 Fleming pf 1, t 12		-- Smith ft (2)
Porter & Larsion for Ohnstad & Fleming		--
5:35 Cal Poly SLO		0:20 Time Out 32
4:55		78 Ambrozich 16 left
4:14		80 Sundberg layup, A: Carter
3:54 Hawaii		0:20 Time Out #2
Ohnstad & Bryden for Wozniak & Porter		
3:33 Ketcham pf 5, t 13 (fouls out)		81 Smith ft (2)
Porter for Ketcham		82
Official		Time Out
3:18 Ohnstad 22 right, A: Bryden*	77	
3:09 Bryden layup after steal	79	
2:57 Bryden pf 2, t 14		Sundberg pf 2, t 7
Bryden ejected from game; technical assessed		Sundberg ejected from game; technical assessed
Fleming for Bryden		Robinson for Sundberg
Cal Poly SLO puts ball into play		
2:46 Ohnstad ft (2)	80	Robinson pf 1, t 8
	81	
2:05 Cotright baseline layup, A: Larson	83	
1:10 Fleming ft (2)	--	Robinson pf 2, t 9
	84	
1:05 Hawaii		Time Out #1
0:36		84 Carter 8 left
0:01 Porter pf 2, t 15		
Cal Poly SLO		0:20 Time Out #3
		85 Ambrozich ft (2)
		86
Cal PolySLO		Time Out #2
Wozniak for Fleming		

Game ends.

Score: Hawaii 86, Cal Poly SLO 84.

NCAA BASKETBALL SHOT CHART

First Half

Second Half

(Circle one)

Team Hawaii

Team Col Poly

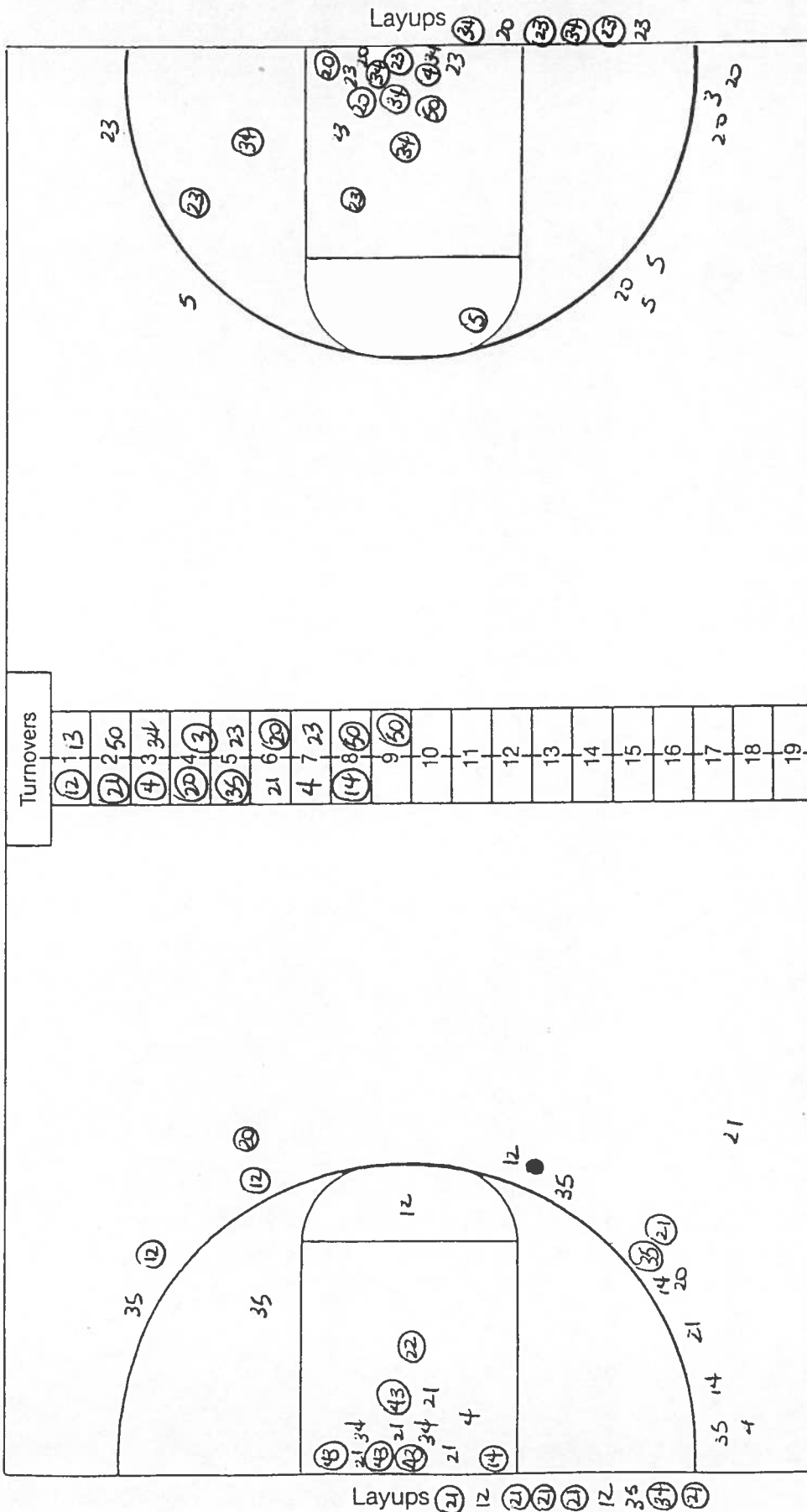

Hawaii vs. Cal Poly SLO
Dec. 14, 1996
Post Game Quotes

Cal Poly Head Coach Jeff Schneider: "Obviously that's a tough way to lose a basketball game, winning with just seconds left. It was a tough game. Our guys were 305 in the country two years ago. I was real proud of our guys effort and that's obviously a tough way to lose a basketball game."

"We got in foul trouble. It's tough when you have the ball and you're taking a shot to win. It wasn't exactly a tap in offensive rebound. I think everybody in this arena knew that it was going to be a tough way for us to win."

"I think the WAC is a bigger, stronger league, a more physical league, so going in I knew it was going to be a physical game. I'm proud of the way our players stepped up and fought and we had a chance to win the game. But Hawai'i made some big shots. They made a big comeback when we were up seven and they showed a lot of poise by making those plays and they had a nice bounce on the last shot. You hate to lose on a last second play like that."

Hawai'i guard Alike Smith: "It was a rough game. I don't know if we came in overconfident or what, but we didn't handle their press or their zone very well and we're going to see that a lot more, so we're going to have to work on it and hopefully we'll do better tomorrow."

"It was a hard fought game tonight. They played real well, can't take that away from them, but we didn't play up to our ability and it showed out there. We were a lot bigger and a lot stronger, but I don't know if we really used that to our advantage."

Hawai'i Forward Eric Ambrozich (on the game winning free-throws): "I just stepped up to the line, tried to stay confident, tried not to think about it too much. I just wanted to make sure that I made the first one cause that was the one with all the pressure on it."

Hawai'i Head Coach Riley Wallace: "(Cal Poly) played some good defense and they came back and made some shots, got some easy layups off of it. We got up by eight and tuned right around, turned over the ball and gave up a three where we didn't get out on them and the next thing you know, their right back in the ball game. You gotta respect their style, cause they really get up and down the floor and they play really really hard. They probably deserved to win tonight, we were lucky. We got a call tonight, you know, we're at home, but you gotta make those free-throws you know and Eric (Ambrozich) was "iceman" tonight. He stepped up and hit both of 'em. We'll take them any way we can get them."

"Bad thing is we lose Seth (Sundberg) on a retaliation call. The guy hit him first and he retaliated. That's the new rule, we lost him and we lost the ball on the possession arrow, so it was a very important turnover there and we lose him for tomorrow night so that will really hurt us."