

OFFICIAL BASKETBALL BOX SCORE -- G A M E T O T A L S

Jiangsu (China) vs Hawai'i

11/19/96 7:05 p.m. at Honolulu - Special Events Arena

VISITORS: Jiangsu (China) (0-1)

No.	N A M E	TOT-FG		3-PT		FT	FTA	REBOUNDS			PF	TP	A	TO	BLK	S	MIN
		FG	FGA	FG	FGA			OF	DE	TOT							
05	ZHENHAI, Shen	* 0	1	0	0	0	0	2	0	2	2	0	1	2	0	0	5
08	WEIDONG, Nu	* 10	20	7	14	0	0	2	1	3	2	27	6	5	0	1	33
09	WEI, Xu	* 4	8	2	4	0	0	0	2	2	2	10	5	2	0	1	37
11	JIANG, Hai	* 2	6	0	2	2	2	1	3	4	4	6	3	9	0	0	29
12	TIE, Ding	1	3	0	0	0	0	0	1	1	1	2	5	3	0	2	24
16	SPENCER, John	* 8	14	4	7	7	7	4	8	12	3	27	3	1	0	1	37
18	ROBINSON, Kennard	12	17	0	0	5	11	7	3	10	3	29	1	5	2	1	35
TEAM REBOUNDS.....								2	3	5							
TOTALS		37	69	13	27	14	20	18	21	39	17	101	24	27	2	6	200

TOTAL FG% 1st Half:	19-39	.487	2nd Half:	18-30	.600	Game:	.536	DEADBALL
3-Pt. FG% 1st Half:	7-16	.438	2nd Half:	6-11	.545	Game:	.481	REBOUNDS
F Throw % 1st Half:	3-4	.750	2nd Half:	11-16	.688	Game:	.700	3

HOME TEAM: Hawai'i (1-0)

No.	N A M E	TOT-FG		3-PT		FT	FTA	REBOUNDS			PF	TP	A	TO	BLK	S	MIN
		FG	FGA	FG	FGA			OF	DE	TOT							
03	CURRY, Aaron	7	12	1	2	0	0	2	1	3	0	15	6	3	0	2	18
04	ROBINSON, Michael	* 7	13	0	0	0	2	2	3	5	3	14	1	2	1	5	24
05	GALLON, Quentin	5	7	2	3	0	0	3	0	3	0	12	1	0	1	1	18
13	KROEGER, Micah	6	7	1	2	1	4	0	3	3	3	14	3	0	1	4	19
20	SMITH, Alike	* 4	7	1	3	0	0	0	1	1	1	9	8	1	0	1	22
21	MEYERS, Luke	0	1	0	1	0	0	0	0	0	0	0	0	1	0	0	2
23	CARTER, Anthony	* 8	10	0	1	2	3	2	2	4	0	18	6	3	1	1	25
25	MILLER, Greg	4	5	0	0	0	0	2	0	2	0	8	1	0	0	0	9
30	ANDERSON, Kelvin	0	1	0	0	0	0	1	0	1	4	0	1	0	0	1	8
33	FURLONG, Danny	1	2	0	0	1	1	0	1	1	5	3	0	0	0	1	7
34	AMBROZICH, Eric	* 5	9	0	0	4	4	1	3	4	3	14	5	0	0	0	25
50	SUNDBERG, Seth	* 6	10	0	0	3	4	2	3	5	2	15	1	0	1	0	23
TEAM REBOUNDS.....								1	0	1							
TOTALS		53	84	5	12	11	18	16	17	33	21	122	33	10	5	16	200

TOTAL FG% 1st Half:	26-42	.619	2nd Half:	27-42	.643	Game:	.631	DEADBALL
3-Pt. FG% 1st Half:	3-4	.750	2nd Half:	2-8	.250	Game:	.417	REBOUNDS
F Throw % 1st Half:	8-10	.800	2nd Half:	3-8	.375	Game:	.611	1

OFFICIALS: Larry Yamashita, Pat Tanibe, Brian Yamasaki

TECHNICAL FOULS:

Jiangsu (China) - JIANG, Hai(1)

Hawai'i - none

ATTENDANCE: 2992

SCORE BY PERIODS:	1st	2nd	OT1	OT2	OT3	OT4	TOTAL
Jiangsu (China)	48	53					101
Hawai'i	63	59					122

University of Hawaii Basketball
 November 19, 1996, Honolulu, Hawaii
 Special Events Arena, University of Hawaii
 Exhibition Game

Jiangsu vs. University of Hawaii

Starters: Shen, Xu, Nu, Hai, Spencer Starters: Sundberg, Robinson, Smith, Carter, Campbell,

Jiangsu

Hawaii

20:00 Tip controlled by Jiangsu; Spencer vs. Sundberg		
19:52 Spencer tip in	2	
19:37 Spencer pf 1, t 1		
19:20		2 Smith 8 left base
18:57		4 Sundberg layup from Ambrozich
18:30		6 Robinson 13 right
18:14 Hai pf 1, t 1		
18:04 Nu layup on break, A: Xu	4	
18:00		Kroeger for Robinson
17:49		8 Ambrozich 12 right, A: Smith
17:37 Spencer ft (2)	5	Sundberg pf 1, t 1
	6	
17:30 Shen pf 1, t 3		9 Ambrozich ft (2)
		10
17:12		12 Carter slam, A: Smith
16:58		14 Kroeger layup, A: Carter
16:46		16 Smith layup, A: Carter after steal
16:46 Jiangsu 0:20 Time Out #1		
16:24 Nu 2l right, A: Shen*	9	
16:08		18 Ambrozich layup
15:58 Spencer 20 left*	12	
15:43		20 Sundberg layup, A: Ambrozich
15:31 Nu 20 left, A: Spencer*	15	
15:11 Shen pf 2, t 4		21 Carter ft (2)
Robinson for Shen		22 Robinson for Kroeger
14:57 Spencer layup, A: Nu	17	
14:38		24 Sundberg 56 left base, A: Ambrozich
14:04 Robinson pf 1, t 5		26 Robinson 8 right
		Curry & Gallon for Carter & Smith
		Robinson ft (1)
13:45		28 Sundberg 4 right base after rebound
12:59		30 Gallon 6 left base on break
12:51		Furlong for Sundberg
12:37		32 Ambrozich layup fter rebound
12:26 Ding for Spencer		Furlong pf 1, t 2
		Miller for Ambrozich
11:52		34 Miller layup after rebound
11:31		36 Gallon layup after rebound
11:19		38 Robinson layup, A: Curry
11:06		40 Curry layup, A: Gallon
11:05 Jiangsu 0:20 Time Out #2		
		Anderson for Robinson
10:52 Robinson 16 left base	19	
10:20		42 Curry driving layup
9:54 Nu pf 1, t 6		
9:46		Furlong pf 2, t 3
9:39 Robinson layup after rebound	21	
9:26 Nu pf 2, t 7		44 Furlong layup, A: Anderson
		45 Furlong ft (1)

First Half Continued

Jiangsu (21)		(45) Hawaii
9:21		Furlong pf 3, t 4
	Spencer for Xu	Ambrozich for Furlong
9:10	Robinson 12 right	23
8:54		Anderson pf 1, t 5
8:44	Nu 20 right*	26
8:20		48 Curry 22 right*
8:02	Robinson 4 right, A: Nu	28
7:44		51 Gallon 21 right*
7:29	Xu for Hai	Smith & Carter for Curry & Gallon
	Official	Time Out
7:08	Robinson 7 right base, A: Spencer	30
6:11		53 Carter alley-oop, A: Smith
6:02		Ambrozich pf 1, t 6
		Sundberg & Robinson for Anderson & Miller
5:34	Nu layup, A: Ding on break	32
4:46	Nu 20 right, A: Ding*	35
4:03	Robinson pf 2, t 8	54 Sundberg ft (2)
	Sundberg ft (2)	55 Kroeger for Ambrozich
3:51	Official	Time Out
3:48	Nu 21 right, A: Spencer*	38
3:10	Xu layup, A: Nu	40
2:39		57 Smith 17 right
1:59	Robinson slam, A: Nu on break	42
1:20	Robinson ft (2)	--
		Robinson pf 1, t 7
		Curry & Gallon for Smith & Carter
1:10		59 Curry driving layup
1:03	Spencer pf 2, t 9	60 Kroeger ft (2)
0:55	Nu 22 left, A: Ding*	46
0:38		--
0:17	Spencer tip in	63 Kroeger 20 left, A: Curry*
		48

Half ends.

Score: Hawaii 63, Jiangsu 48

NCAA® BASKETBALL SHOT CHART

First Half

Second Half

(Circle one)

Team CHINA

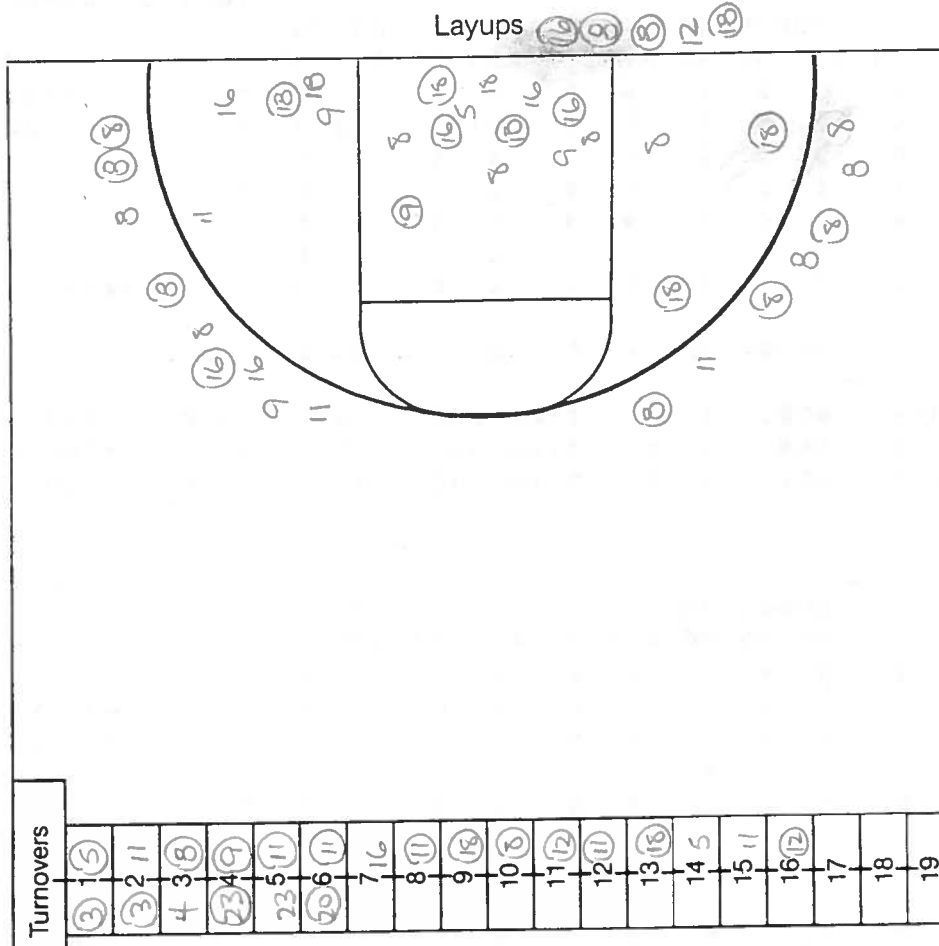

Layups 19 9 8 12 18

Attempted 39

Made 19

Percentage .487

Team HAWAII

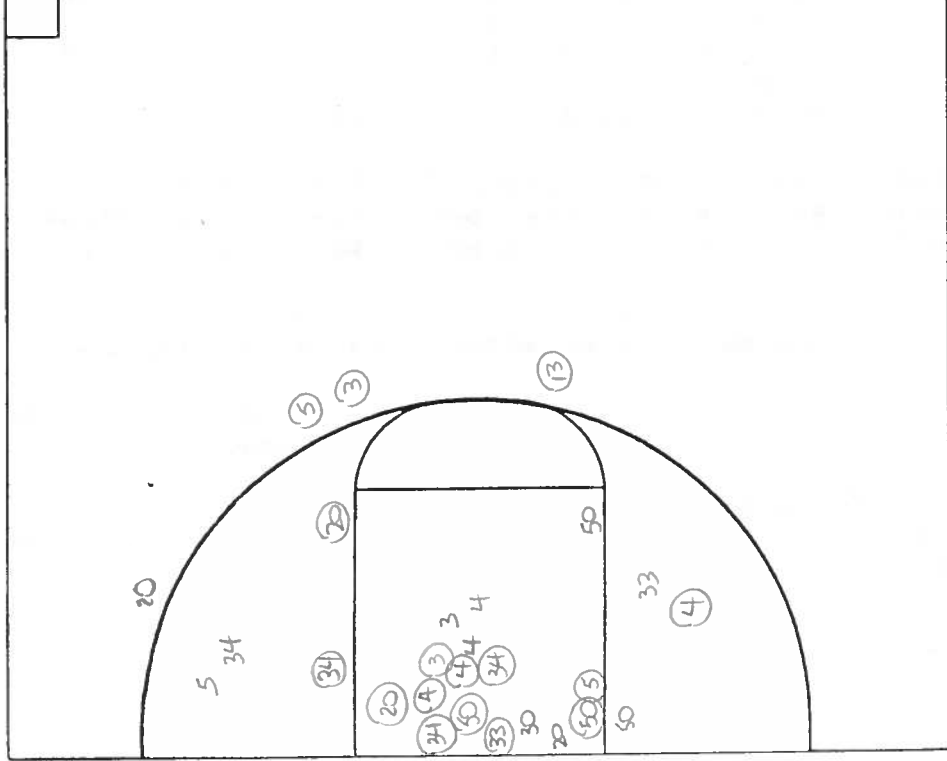

Layups 50 23 13 20 4 15 3 25 25 5 3 23 34 50 3

Attempted 42

Made 26

Percentage .619

Second Half

Nu, Xu, Ding, Spencer & Robinson
 Jiangsu (48)

Robinson, Smith, Carter, Ambrozich, Sundberg
 (63) Hawaii

Hawaii puts ball into play.

19:38		65 Robinson 6 left base, A: Carter
18:52		-- Sundberg ft (2)
		66
18:31		68 Carter slam on break
18:08	Nu 24 right, A: Xu*	51
17:49		70 Robinson 9 left base, A: Smith
17:21		72 Carter reverse layup, A: Ambrozich
16:49		75 Smith 20 right*
16:38	Jiangsu 0:20 Time Out #1	
	Hai for Ding	
16:26	Spencer ft (2)	52
		53
16:16		77 Ambrozich layup in traffic
15:41		Kroeger pf 1, t 2
	Official	Time Out
15:38	Robinson ft (@)	--
		--
15:26		79 Sundberg slam, A: Smith
15:09		Curry & Gallon for Smith & Carter
15:02		81 Sundberg 7 right base
14:18	Hai driving layup	55
13:57	Nu driving stuff on break	57
13:42	Xu pf 1, t 2	
13:20	Hai driving layup	59
	Hai pf 2, t 3 (after shot)	
13:03		Furlong for Sundberg
12:32	Robinson 12 left, A: Nu	61
11:55		84 Gallon 20 left*
11:37	Official	86 Kroeger baseline layup
		Time Out
11:29		Robinson for Ambrozich
		Furlong pf 4, t 4
		Anderson for Furlong
11:23		Kroeger pf 2, t 5
10:59		88 Gallon 10 bank left
10:46		Kroeger pf 3, t 6
10:40	Hai pf 3, t 4	90 Kroeger layup, A: Curry on break
		-- Kroeger ft (1)
10:23		92 Curry layup on break
10:03	Robinson ft (2)	--
		--
		Anderson pf 2, t 7
		Smith & Carter for Curry & Gallon
9:34	Nu 22 right*	64
9:05		94 Carter stuff on inbounds, A: Smith
8:51	Robinson baseline layuip	66
	Robinson ft (1)	67
8:26	Hai ft (1-1)	68
	Ding for Xu	69
8:19		96 Robinson baseline layup
8:10	Spencer ft (2)	70
		Anderson pf 4, t 10
		71 Sundberg for Anderson
8:04	Spencer pf 3, t 5	98 Carter reverse baseline layup, A: Carter
		-- Carter ft(1)
		100 Kroeger layup after missed ft
7:31	Ding 17 right	73
7:24		102 Kroeger layup, A: Carter

Second Half Continued

Jiangsu (73)

(102)

Hawaii

7:04	Robinson ft (2)	74	Robinson pf 2, t 11
	Xu for Nu	75	Miller for Robinson
	Official		Time Out
6:47			104 Miller 4 left base
6:29	Spencer 24 left, A: Xu*	78	
6:05			106 Carter back door layup, A: Smith
5:43	Robinson 7 hook right	80	
5:31			108 Miller 15 left
5:13	Xu pf 2, t 6		Kroeger ft (2)
	Jiangsu		Time Out #1
5:07			110 Miller tip in
4:45	Robinson 5 hook left	82	Sundberg pf 2, t 12
	Robinson ft (1)	83	
4:21	Ding pf 1, t 7		
	Hawaii		Time Out #1
			Curry, Robinson, , Furlong for
			Smith, Miller & Sundberg
			-- Kroeger ft (1-1)
			Gallon for Kroeger
4:15			
4:08	Robinson 6 right	85	
	Robinson ft (1)	--	Robinson pf 3, t 13
3:51			112 Curry 6 rioght
3:43			114 Carter alley-oop stuff, A: Curry
3:16	Spencer baseline layup	87	Furlong pf 5, t 14 (fouls out)
	Spencer ft (1)	88	Ambrozich for Furlong
2:58	Hai pf 4, t 8		--- Robinson ft (1-1)
2:48	Spencer 21 left*	91	
2:11			116 Robinson layup after rebound
2:05	Hai t-foul		117 Ambrozich t-foul (2)
			118
2:05			Akina for Carter
1:42			120 Curry driving layup
1:35			
1:23			122 Ambrozich 16 left, A: Gallon
1:05	Xu 22 left, A: Robinson*	94	
0:51	Spencer 25 right*	97	
0:21	Robinson 10 right after rebound	99	
0:02	Xu layup, A: Ding	101	100

Game ends.

Score: Hawaii 122, Jiangsu 101.

OFFICIAL BASKETBALL BOX SCORE -- G A M E T O T A L S

Jiangsu (China) vs Hawai'i

11/19/96 7:05 p.m. at Honolulu - Special Events Arena

VISITORS: Jiangsu (China) (0-1)

No.	NAME	TOT-FG		3-PT		FT	FTA	REBOUNDS			PF	TP	A	TO	BLK	S	MIN
		FG	FGA	FG	FGA			OF	DE	TOT							
05	ZHENHAI, Shen	* 0	1	0	0	0	0	2	0	2	2	0	1	2	0	0	5
08	WEIDONG, Nu	* 10	20	7	14	0	0	2	1	3	2	27	6	5	0	1	33
09	WEI, Xu	* 4	8	2	4	0	0	0	2	2	2	10	5	2	0	1	37
11	JIANG, Hai	* 2	6	0	2	2	2	1	3	4	4	6	3	9	0	0	29
12	TIE, Ding	1	3	0	0	0	0	0	1	1	1	2	5	3	0	2	24
16	SPENCER, John	* 8	14	4	7	7	7	4	8	12	3	27	3	1	0	1	37
18	ROBINSON, Kennard	12	17	0	0	5	11	7	3	10	3	29	1	5	2	1	35
TEAM REBOUNDS.....								2	3	5							
TOTALS		37	69	13	27	14	20	18	21	39	17	101	24	27	2	6	200

TOTAL FG% 1st Half: 19-39	.487	2nd Half: 18-30	.600	Game: .536	DEADBALL
3-Pt. FG% 1st Half: 7-16	.438	2nd Half: 6-11	.545	Game: .481	REBOUNDS
F Throw % 1st Half: 3-4	.750	2nd Half: 11-16	.688	Game: .700	3

HOME TEAM: Hawai'i (1-0)

No.	NAME	TOT-FG		3-PT		FT	FTA	REBOUNDS			PF	TP	A	TO	BLK	S	MIN
		FG	FGA	FG	FGA			OF	DE	TOT							
03	CURRY, Aaron	7	12	1	2	0	0	2	1	3	0	15	6	3	0	2	18
04	ROBINSON, Michael	* 7	13	0	0	0	2	2	3	5	3	14	1	2	1	5	24
05	GALLON, Quentin	5	7	2	3	0	0	3	0	3	0	12	1	0	1	1	18
13	KROEGER, Micah	6	7	1	2	1	4	0	3	3	3	14	3	0	1	4	19
20	SMITH, Alika	* 4	7	1	3	0	0	0	1	1	1	9	8	1	0	1	22
21	MEYERS, Luke	0	1	0	1	0	0	0	0	0	0	0	0	1	0	0	2
23	CARTER, Anthony	* 8	10	0	1	2	3	2	2	4	0	18	6	3	1	1	25
25	MILLER, Greg	4	5	0	0	0	0	2	0	2	0	8	1	0	0	0	9
30	ANDERSON, Kelvin	0	1	0	0	0	0	1	0	1	4	0	1	0	0	1	8
33	FURLONG, Danny	1	2	0	0	1	1	0	1	1	5	3	0	0	0	1	7
34	AMBROZICH, Eric	* 5	9	0	0	4	4	1	3	4	3	14	5	0	0	0	25
50	SUNDBERG, Seth	* 6	10	0	0	3	4	2	3	5	2	15	1	0	1	0	23
TEAM REBOUNDS.....								1	0	1							
TOTALS		53	84	5	12	11	18	16	17	33	21	122	33	10	5	16	200

TOTAL FG% 1st Half: 26-42	.619	2nd Half: 27-42	.643	Game: .631	DEADBALL
3-Pt. FG% 1st Half: 3-4	.750	2nd Half: 2-8	.250	Game: .417	REBOUNDS
F Throw % 1st Half: 8-10	.800	2nd Half: 3-8	.375	Game: .611	1

OFFICIALS: Larry Yamashita, Pat Tanibe, Brian Yamasaki

TECHNICAL FOULS:

Jiangsu (China) - JIANG, Hai(1)

Hawai'i - none

ATTENDANCE: 2992

SCORE BY PERIODS:	1st	2nd	OT1	OT2	OT3	OT4	TOTAL
Jiangsu (China)	48	53					101
Hawai'i	63	59					122