

OFFICIAL BASKETBALL BOX SCORE -- G A M E T O T A L S

Missouri vs HAWAI'I

12-30-95 11:00 a.m. at Special Events Arena

VISITORS: Missouri (8-4)

No.	N A M E	TOT-FG		3-PT		FT	FTA	REBOUNDS			PF	TP	A	TO	BLK	S	MIN
		FG	FGA	FG	FGA			OF	DE	TOT							
03	MOORE, Kendrick	* 5	6	0	0	2	3	1	4	5	4	12	7	1	0	1	39
05	SUTHERLAND, Jason	* 9	9	3	3	6	6	1	2	3	3	27	3	3	0	0	33
10	WALTHER, Chip	1	2	0	1	0	0	0	0	0	0	2	0	0	0	0	2
13	WINFIELD, Julian	* 3	5	0	0	1	3	0	3	3	3	7	2	2	0	0	33
32	TATE, Corey	7	9	0	0	5	7	1	3	4	3	19	2	2	0	0	25
33	THAMES, Kelly	* 2	7	0	0	4	8	1	0	1	4	8	1	1	0	1	19
42	GRIMM, Derek	2	4	1	3	2	2	1	1	2	2	7	0	1	0	1	11
44	HALEY, Sammie	3	4	0	0	3	4	2	2	4	5	9	0	1	0	0	15
45	HALEY, Simeon	* 1	6	0	0	2	4	1	5	6	5	4	0	1	1	1	19
50	MURDOCK, L. Dee	0	0	0	0	0	0	0	0	0	0	0	0	0	0	0	3
53	HARDGE, Monte	0	2	0	0	0	0	2	0	2	0	0	0	1	0	0	1
TEAM REBOUNDS.....								1	1	2							
TOTALS		33	54	4	7	25	37	11	21	32	29	95	15	13	1	4	200

TOTAL FG% 1st Half:	16-32	.500	2nd Half:	17-22	.773	Game:	.611	DEADBALL
3-Pt. FG% 1st Half:	3- 6	.500	2nd Half:	1- 1	1.000	Game:	.571	REBOUNDS
F Throw % 1st Half:	7-11	.636	2nd Half:	18-26	.692	Game:	.676	5

HOME TEAM: HAWAI'I (3-5)

No.	N A M E	TOT-FG		3-PT		FT	FTA	REBOUNDS			PF	TP	A	TO	BLK	S	MIN
		FG	FGA	FG	FGA			OF	DE	TOT							
04	SMITH, Sam	2	3	0	1	2	2	1	0	1	2	6	0	1	0	0	13
13	KROEGER, Micah	* 3	5	1	3	3	4	2	3	5	5	10	3	0	0	1	39
20	SMITH, Alikea	* 3	10	2	6	4	5	0	1	1	4	12	2	1	0	3	40
22	ZIVANOVIC, Ales	1	2	0	0	1	2	1	1	2	3	3	1	0	1	0	16
25	MILLER, Greg	0	0	0	0	0	0	0	2	2	1	0	0	0	0	0	1
31	HARRIS, Anthony	* 11	17	3	3	2	2	1	3	4	5	27	4	6	0	1	27
33	FURLONG, Danny	* 3	6	0	0	4	9	5	1	6	4	10	2	0	1	0	27
41	SUEING, Justice	* 5	12	0	1	11	13	0	5	5	4	21	3	3	0	2	37
TEAM REBOUNDS.....								1	1	2							
TOTALS		28	55	6	14	27	37	11	17	28	28	89	15	11	2	7	200

TOTAL FG% 1st Half:	8-23	.348	2nd Half:	20-32	.625	Game:	.509	DEADBALL
3-Pt. FG% 1st Half:	1- 5	.200	2nd Half:	5- 9	.556	Game:	.429	REBOUNDS
F Throw % 1st Half:	13-21	.619	2nd Half:	14-16	.875	Game:	.730	5

OFFICIALS: Bob Staffen, Larry Yamashita, Joe Kerfoot

TECHNICAL FOULS:

Missouri - none
 HAWAI'I - the coach(1)

ATTENDANCE:

SCORE BY PERIODS:	1st	2nd	OT1	OT2	OT3	OT4	TOTAL
Missouri	42	53					95
HAWAI'I	30	59					89

COMMENTS: Outrigger Rainbow Classic

Starters:

Moore, Sutherland, Winfield, Thames, Si Haley

Starters:

Kroeger, Smith, Harris, Furlong, Sueing



Play-by-play

32nd Annual Rainbow Classic

Game #9, University of Hawaii Special Events Arena
Honolulu, Hawaii 11:05 a.m.

First Half

Missouri

Hawaii

Tip controlled by Missouri. Si Haley vs. Sueing.

19:34 Moore layup, A: Winfield 2
 18:55 Sutherland 20 right, A: Moore* 5
 18:54 Winfield pf 1, t 1
 18:45 Si Haley pf 1, t 2
 18:25 Si Haley ft (2) -
 18:05 6
 17:39 Thames slam, A: Sutherland 8
 17:29 Winfield pf 2, t 3
 Sa Haley for Si Haley
 17:15 Thames pf 1, t 4
 Grimm for Thames
 17:10
 16:50
 16:45 Moore 3 left base 10
 16:21 Sa Haley pf 1, t 5
 Si Haley for Sa Haley
 16:10 Grimm 20 right, A: Moore* 13
 15:46 Sutherland pf 1, t 6
 Official
 14:44
 14:35 Winfield ft (2) --
 --
 14:21
 13:42 Hardge for Si Haley
 13:23
 13:13 Grimm slam, A: Moore 15
 12:30 Murdock for Hardge
 12:17 Grimm pf 1, t 7
 Si Haley for Grimm
 12:07
 11:52 Sutherland 21 left, A: Moore* 18
 11:28 Sutherland pf 2, t 8
 Tate for Sutherland
 10:52 Moore pf 1, t 9
 Walther for Moore
 Official
 10:37 Walther 17 left, A: Winfield 20
 9:52
 9:24 Tate pf 1, t 10
 9:15 Winfield 12 left 22
 Moore for Murdock
 Winfield ft (1) 23
 9:00
 8:38 Si Haley ft (2) --
 24

Harris pf 1, t 1
 2 Harris 16 right
 3 Sueing ft (2)
 -
 Sueing pf 1, t 2
 Furlong p1, t 3
 5 Furlong 6 right, A: Harris
 - Furlong ft (1)
 Time Out
 7 Harris right
 Kroeger pf 1, t 4
 9 Harris 13 right
 12 Harris 21 left*
 13 Kroeger ft (1-1)
 14
 Harris pf 2, t 5
 15 Furlong ft (1-1)
 --
 16 Smith ft (1-1)
 17
 Time Out
 S. Smith & Zivanovic for Harris & Furlong
 Sueing pf 2, t 6
 -- Kroeger ft (2)
 18
 Kroeger pf 2, t 7
 20 Kroeger 5 right base, A: Smith
 Zivanovic pf 1, t 8

NCAA® BASKETBALL SHOT CHART

First Half

Second Half

(Circle one)

Team MISSOURI

Team

Team HAWAII

Team

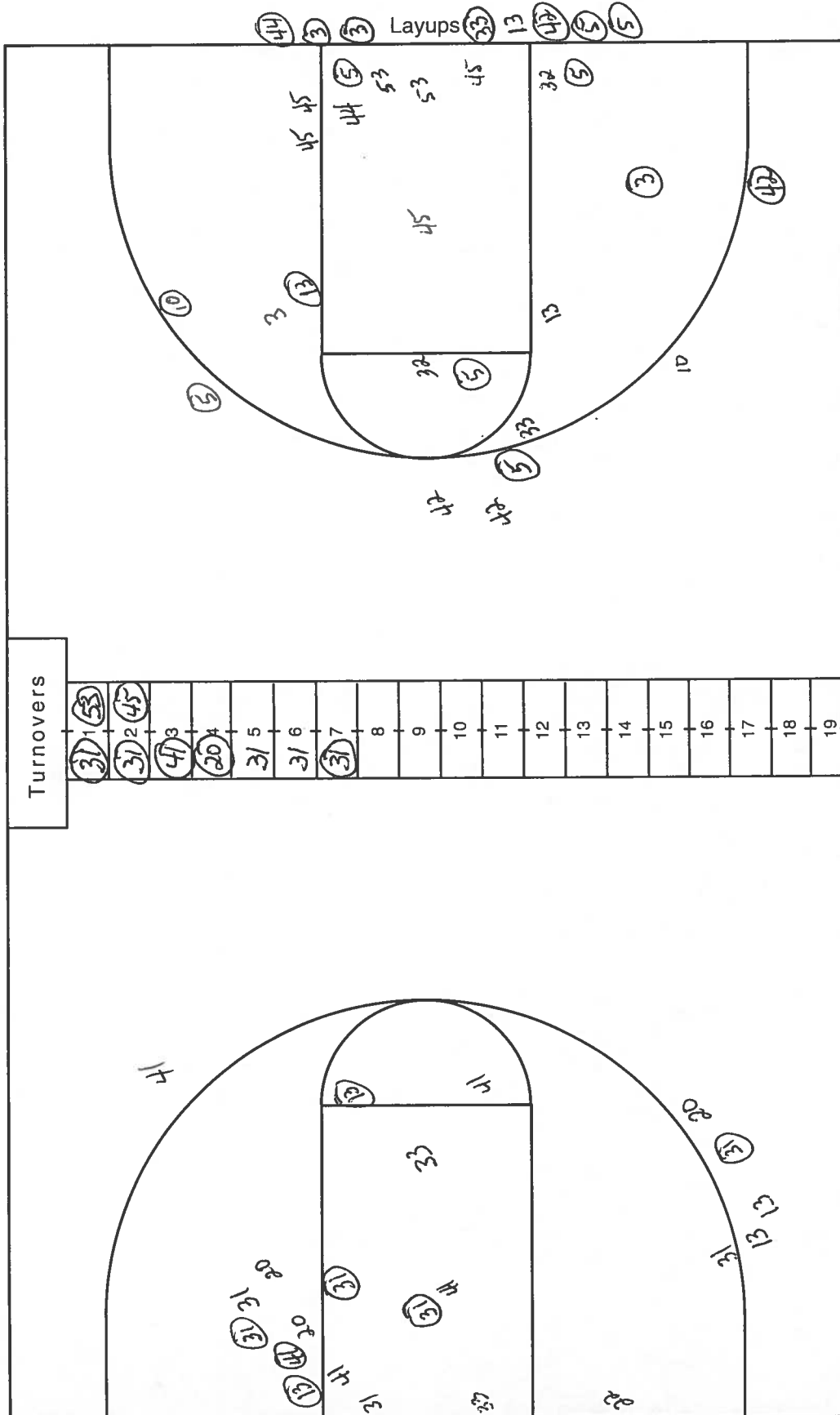

Layups 32 13 47 5 5

Attempted 32
 Made 16
 Percentage - 500

Attempted 23
 Made 8
 Percentage .348

Layups 32

OFFICIAL BASKETBALL BOX SCORE -- F I R S T H A L F

Missouri vs HAWAI'I

12-30-95 11:00 a.m. at Special Events Arena

VISITORS: Missouri

No.	N A M E	TOT-FG		3-PT		FT	FTA	REBOUNDS			PF	TP	A	TO	BLK	S	MIN
		FG	FGA	FG	FGA			OF	DE	TOT							
03	MOORE, Kendrick	* 3	4	0	0	0	0	0	2	2	2	6	5	0	0	1	19
05	SUTHERLAND, Jason	* 7	7	2	2	2	2	1	1	2	2	18	1	0	0	0	17
10	WALTHER, Chip	1	2	0	1	0	0	0	0	0	0	2	0	0	0	0	2
13	WINFIELD, Julian	* 1	3	0	0	1	3	0	2	2	2	3	2	0	0	0	20
32	TATE, Corey	0	2	0	0	0	0	1	2	3	2	0	0	0	0	0	11
33	THAMES, Kelly	* 1	2	0	0	0	0	0	0	0	2	2	0	0	0	1	3
42	GRIMM, Derek	2	4	1	3	0	0	0	1	1	1	5	0	0	0	0	5
44	HALEY, Sammie	1	2	0	0	2	2	1	0	1	2	4	0	0	0	0	6
45	HALEY, Simeon	* 0	4	0	0	2	4	1	4	5	2	2	0	1	1	1	13
50	MURDOCK, L. Dee	0	0	0	0	0	0	0	0	0	0	0	0	0	0	0	3
53	HARDGE, Monte	0	2	0	0	0	0	2	0	2	0	0	0	1	0	0	1
TEAM REBOUNDS.....								0	0	0							
TOTALS		16	32	3	6	7	11	6	12	18	15	42	8	2	1	3	100

TOTAL FG% 1st Half:	16-32	.500	2nd Half:	0- 0	.000	Game:	.500	DEADBALL
3-Pt. FG% 1st Half:	3- 6	.500	2nd Half:	0- 0	.000	Game:	.500	REBOUNDS
F Throw % 1st Half:	7-11	.636	2nd Half:	0- 0	.000	Game:	.636	3

HOME TEAM: HAWAI'I

No.	N A M E	TOT-FG		3-PT		FT	FTA	REBOUNDS			PF	TP	A	TO	BLK	S	MIN
		FG	FGA	FG	FGA			OF	DE	TOT							
04	SMITH, Sam	0	0	0	0	2	2	1	0	1	1	2	0	0	0	0	7
13	KROEGER, Micah	* 2	4	0	2	3	4	1	3	4	2	7	1	0	0	0	20
20	SMITH, Alika	* 0	3	0	1	2	2	0	0	0	0	2	1	1	0	0	20
22	ZIVANOVIC, Ales	0	1	0	0	1	2	1	1	2	1	1	0	0	1	0	9
31	HARRIS, Anthony	* 4	7	1	1	0	0	0	3	3	3	9	2	5	0	0	13
33	FURLONG, Danny	* 1	3	0	0	2	7	4	1	5	2	4	0	0	1	0	14
41	SUEING, Justice	* 1	5	0	1	3	4	0	2	2	2	5	0	1	0	0	17
TEAM REBOUNDS.....								1	1	2							
TOTALS		8	23	1	5	13	21	8	11	19	11	30	4	7	2	0	100

TOTAL FG% 1st Half:	8-23	.348	2nd Half:	0- 0	.000	Game:	.348	DEADBALL
3-Pt. FG% 1st Half:	1- 5	.200	2nd Half:	0- 0	.000	Game:	.200	REBOUNDS
F Throw % 1st Half:	13-21	.619	2nd Half:	0- 0	.000	Game:	.619	3

OFFICIALS: Bob Staffen, Larry Yamashita, Joe Kerfoot

TECHNICAL FOULS:

Missouri - none
 HAWAI'I - none

ATTENDANCE:

SCORE BY PERIODS:	1st	2nd	OT1	OT2	OT3	OT4	TOTAL
Missouri	42	0					42
HAWAI'I	30	0					30

COMMENTS: Outrigger Rainbow Classic

Starters:
Moore, Sutherland, Winfield, Thames, Si Haley

Starters:
Kroeger, Smith, Harris, Furlong, Sueing

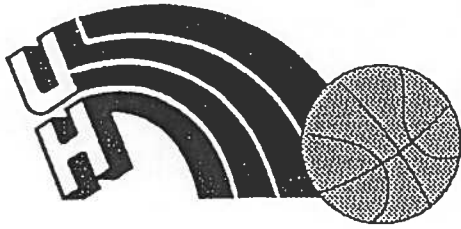

Play-by-play

Second Half

Missouri (42)

(30) Hawaii

Hawaii puts ball into play.			
19:48			32 Furlong 15 left, A: Sueing
19:06	Si Haley layup, A: Sutherland	44	
18:29	Moore tip in	46	
18:12	Si Haley pf 3, t 1		34 Sueing 10 bank left
17:53			35 Sueing ft (1)
17:47	Missouri		37 Sueing slam after steal
	Tate for Thames		20" Time Out #1
17:33			Kroeger pf 3, t 1
17:33			Harris pf 4, t 2
			S. Smith for Harris
17:12	Tate pf 3, t 2		
17:01	Moore 6 right base	48	Smith pf 1, t 3
	Moore ft (1)	--	
16:59	Moore pf 3, t 3		20" Time Out #1
16:12	Tate baseline reverse layup	50	39 Sueing layup, A: Furlong
15:46	Tate driving reverse layup	52	41 Smith layup, A: Sueing
15:41	Hawaii		42 Smith ft (1)
15:26			Time Out
15:09	Winfield pf 3, t 4		
	Thames for Winfield		45 Smith 21 left, A: Kroeger*
	Official		
14:55	Tate layup, A: Thames	54	
14:31	Si Haley pf 4, t 5		46 Furlong ft (1-1)
14:09			47
13:54	Tate driving layup	56	Furlong pf 3, t 4
13:41	Thames pf 3, t 6		
13:38	Si Haley pf 5, t 7 (fouls out)		49 S. Smith layup, A: Sueing
	Sa Haley for Si Haley		S. Smith pf 2, t 5
13:22			
13:20	Sutherland 20 left base, A: Tate*	59	Furlong pf 4, t 6
12:48			Zivanovic & Harris for Furlong & S. Smith
12:30	Sutherland ft (2)	60	Time Out
		61	
11:54			
	Grimm for Thames		50 Sueing ft (2)
	Official		51
11:18	Tate layup, A: Moore	63	
10:56	Sa Haley pf 3, t 8		

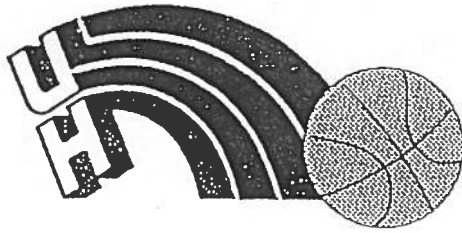

Play-by-play

Second Half Continued

Missouri (63)

(51) Hawaii

10:35	Tate baseline layup	65	Smith pf 2, t 7
	Tate ft (1)	66	
10:17			54 Harris 21 left, A: Smith
10:04	Tate ft (2)	67	Zivanovic pf 2, t 8
	Thames for Grimm	68	
9:50			56 Zivanovic 17 left, A: Kroeger
9:22	Sa Haley ft (1-1)	69	Zivanovic pf 3, t 9
		--	
9:16	Sutherland pf 3, t 9		57 Sueing ft (1-1)
			58
9:02	Sa Haley layup, A: Sutherland	71	
8:32	Moore pf 4, t 10 (offensive)		
	Winfield for Tate		
8:17			61 Smith 21 left, A: Zivanovic*
7:51	Official		Time Out
7:34			63 Harris layup after rebound
7:18	Thames baseline stuff	73	
6:58	Sutherland 13 pull up left on break	75	
6:42	Sa Haley pf 4, t 11		64 Sueing ft (2)
			--
6:07	Sa Haley layup after rebound	77	
5:49			67 Kroeger 20 right, A: Harris
5:05			Furlong for Zivanovic
4:36	Sa Haley pf 5, t 12 (fouls out)		-- Smith ft (2)
	Grimm for Sa Haley; Tate for Winfield	68	
4:07	Sutherland t-foul (2)	78	Coach Wallace assessed t-foul
		79	
	Missouri puts ball into play.		
3:47	Official		Time Out
	Winfield for Sutherland		
3:05	Tate 12 right	81	
2:45			70 Harris 13 left
2:36	Winfield slam, A: Moore	83	
2:28			72 Harris 17 left base
2:04	Thames ft (2)	84	Smith pf 3, t 10
		--	
1:50	Thames pf 4, t 13		73 Sueing ft (2)
			74
1:47	Moore ft (2)	85	Smith pf 4, t 11
		86	
1:37			76 Harris driving layup
1:21	Tate ft (2)	87	Sueing pf 3, t 12
		--	
1:01	Grimm ft (2)	88	Kroeger pf 4, t 13
		89	

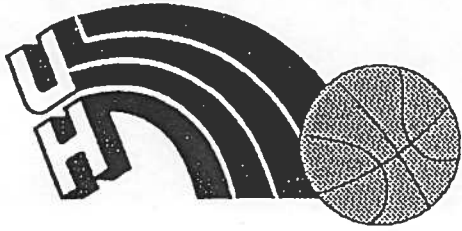

Play-by-play

Second Half Continued
 (Note: page 3 of 3)

Missouri (89)

(76) Hawaii

1:01 Missouri
 0:57
 0:48 Grimm pf 2, t 14
 0:47 Thames ft (2)
 0:40 Hawaii
 0:39 Winfield slam on inbounds, A: Tate
 0:32
 0:31 Tate ft (2)
 0:24 Hawaii
 0:13 Thames ft (2)
 0:05 Hawaii
 Sutherland for Moore
 0:04 Thames ft (2)

--
 90
 --
 92
 93
 --
 --
 94
 --
 95
 --

Time Out #1
 79 Harris 21 left*
 80 Harris ft (2)
 81
 Kroeger pf 5, t 14 (fouls out)
 S. Smith for Kroeger
 83 Sueing slam, A: Harris
 Time Out #1
 85 Harris 15 left
 Harris pf 5, t 16 (fouls out)
 Miller for Harris
 87 Smith driving layup
 Time Out #2
 Sueing pf 4, t 16
 89 Furlong layup after rebound
 Time Out #3
 Miller pf 1, t 17

Game ends.
 Score: Missouri 95, Hawaii 89.

NCAA® BASKETBALL SHOT CHART

First Half

Second Half

(Circle one)

Team HAWAII

Team MISSOURI

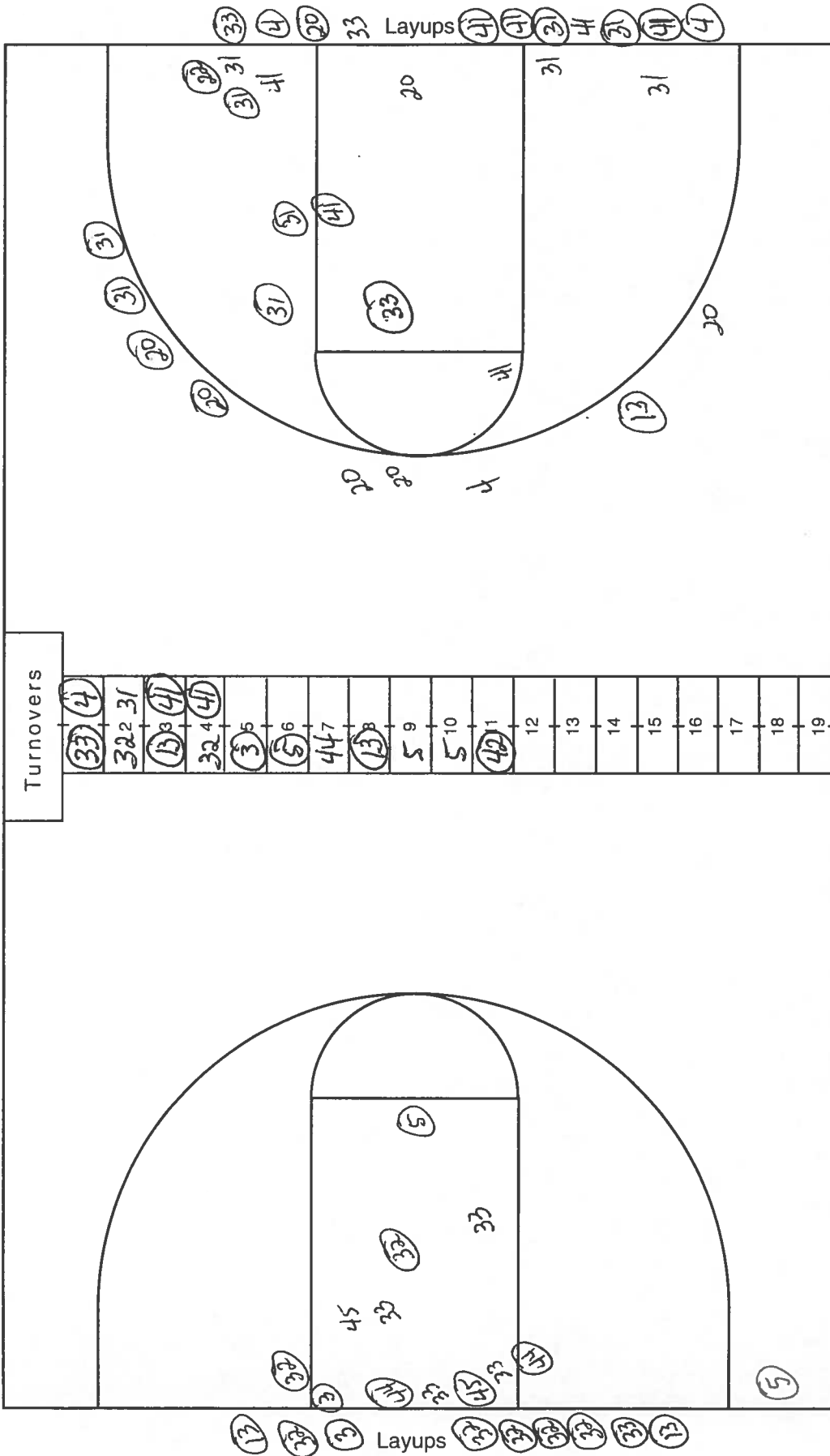

Attempted 32
 Made 20
 Percentage .625

Attempted 22
 Made 17
 Percentage .772

Turnovers

(33) 4	(33) 31	(13) 41	(32) 41	(3) 5	(5) 6	447	(13) 8	5 9	5 10	(42) 1	12	13	14	15	16	17	18	19
--------	---------	---------	---------	-------	-------	-----	--------	-----	------	--------	----	----	----	----	----	----	----	----

13pts 6pts

Rainbow Classic
Dec.30, 1995
Game #9
Missouri vs. Hawai'i
Post-game Quotes

Missouri Head Coach Norm Stewart: "We finally were able to put things together. I thought we played much better today. The biggest thing is that we excited. We still fouled too much though. We really did just about everything right up until the las minute and a half, I didn't like the way we were playing there."

"We did the things we had to do. I thought defensively, we did the job. On offense, we pushed the ball up the floor well. We made some good plays and we also had some real good breaks. When the players are positive, we can go out, change things up, and it will work for us, when they're not, it is difficult to win."

"Riley Wallace is a very good coach. He does an excellent job, because he knows the talent that he has on his team and uses every bit of it. This is a good win for us."

Corey Tate Missouri Guard: "We finally played some good defense out there. You play good defense and good things happen for your team."

Simeon Haley Missouri Center: "This just shows that every night is a new game. Jason (Sutherland) came out early and just made everything. He can do that too. He goes on his little streaks and there's no stoppin' him. Later, in the second half, Corey (Tate) just lit it up. This makes the trip back home a little bit better. It's a long trip back to Missouri."

University of Hawai'i Head Coach Riley Wallace: "Missouri came to play. They got into us early defensively and took us out of our offense. They got things going early and we couldn't. When we start slow like that, we dig ourselves into too deep of a hole."

"Unfortunately, we played the real Missouri tonight."

"(Jason) Sutherland was near being benched last night and he responded with a career game against us today. He made assists. He was the MVP of the game in my oppinion."

"Missouri still needs some work, but they're going to be a tough team. They belong in the top 20. What makes them good is that if you shut something down, some other part of their game will pick up. That is a sign of a good team and good coaching and Norm Stewart is definately one of the best in the country. That's how you win all the ball games that they have."

Alika Smith Hawai'i Guard: "We know we can play with ranked teams. If we can get out early, we're all right. If e can get after them, we come out on top. We know we can play with anyone on any given night and hopefully we can take that attitude and put everything together as we go into the WAC season."

Justice Sueing Hawai'i Forward: "We just need to stick together as a team. If we play hard, play with a lot of energy, we'll be all right in the WAC. Personally, I'm going to try to fire everybody up all the time, because I think we play a lot better when we play with excitement."